# ZACHARIAH TETLOW
# &
# MARIA CURLEY

## Children
## SARAH (SADIE) TETLOW
## ZACHARIAH THOMAS TETLOW
## ALLEN HAROLD TETLOW
## MAY/MARY TETLOW

# AND
# DESCENDANTS

**researched by Betty Narkaus—2003**

# Zachariah Thomas Tetlow, Sr.

# Family Group Sheet



| Husband | Zachariah Tetlow | | |
|---|---|---|---|
| Born | 12 Jan 1863 | Lancashire, England | |
| Died | 14 Jun 1926 | Astoria, Clatsop Co., OR | |
| Buried | 16 Jun 1926 | Ocean View Cemetery, Warrenton, Clatsop Co., OR | |
| Father | Joseph Tetlow ( - ) | Mother | |

| Wife | Maria Curley | |
|---|---|---|
| Born | 1867 | Castle Barr, Ireland |
| Died | 27 May 1909 | Astoria, Clatsop Co., OR |
| Buried | 31 May 1909 | Ocean View Cemetery, Warrenton, Clatsop Co., OR |

## Children

| 1 | M | Allen Harold Tetlow | |
|---|---|---|---|
| Born | | 24 Jun 1888 | Pullman, Cook Co., IL |
| Died | | 22 May 1962 | Warrenton, Clatsop Co., OR |
| Spouse | | Anna Marie Bosshart (1892-1985) | 14 Apr 1914, Tacoma, Pierce Co., WA |

| 2 | M | John Tetlow | |
|---|---|---|---|
| Born | | 1892 | Pullman, Cook Co., IL |
| Died | | 1893 | |

| 3 | M | Zachariah Thomas (Zack) Tetlow | |
|---|---|---|---|
| Born | | 9 Feb 1893 | Highland Park, Lake Co., IL |
| Died | | 27 Dec 1956 | Astoria, Clatsop Co., OR |
| Spouse | | Ragna Elsie Onsager (1891-1980) | 20 Aug 1921, Astoria, Clatsop Co., OR |

| 4 | F | Sarah (Sadie) Tetlow | |
|---|---|---|---|
| Born | | 14 Apr 1895 | Highwood, Lake Co., IL |
| Died | | 29 Aug 1984 | Mount Angel, Marion Co., OR |
| Buried | | 31 Aug 1984 | Mount Calvalry Cemetery, Portland, Multnomah Co., OR |
| Spouse | | Edward Benjamin Thomas (1891- ) | 11 Aug 1913, St Mary's Church, Astoria, Clatsop Co., OR |

| 5 | F | May/Mary Tetlow | |
|---|---|---|---|
| Spouse | | W H Sims ( - ) | |

O. F. MORTON, TIMBER LANDS, COAL LANDS, FARM LANDS, TIDE LANDS, AND HOMESTEADS
ASTORIA, OREGON



HAMMOND

Sunell Caleb, fisherman.
Tenbrook J C, foreman govt jetty.
Tetlow Zacharia, plumber.
Tierney Patrick J, plumber.
Walton B C, soldier.
Wickdahl F, mach.
Wicklund Oscar, capt Point Adams Life Saving station.
Wilson E C, lab.
Wortmann Wm, shoemkr.
Wright Luther J, restaurant.
Yeager Henry, tailor.
Young Wm, bkpr govt jetty.

## ILWACO.

Population 1000. Pacific County, Washington. An incorporated town of the fourth-class, on Baker's Bay, an arm of the Columbia river, 2½ miles northwest and above the mouth of the river; 1½ miles south of Sea View; 4 miles from Long Beach, the great northwest seaside summer resort, and 50 miles southwest of South Bend, the county seat. Astoria, Ore., is the main and most convenient banking point owing to daily connections and transportation by the steamer Nahcotta of the I R & N Co's line. Ilwaco is the southern terminus of the I R & N Co's lines, running northward to Nahcotta on Willapa Harbor, and there connecting with the steamboat line to South Bend daily during the year, except Sunday during the winter months. Ilwaco has two churches, namely, the First M E and the First Presbyterian, with auxiliary societies. The various fraternal orders erected in 1897 a hall at a cost of over $6000. It has town hall, a large public school, employing five teachers. The town has one weekly newspaper, the

LISTS OF NAMES IF YOU WISH
FRESH, RELIABLE ACCURATE
FOR CIRCULARIZING
WRITE TO R. L. POLK & CO., 520-521 MARQUAM BLDG., PORTLAND, ORE.

Clatsop Necarnie council Degree of Pocohontas, was organized at Hammond on Monday evening, Acting Deputy Grand Sachem W. C. A. Pohl being the installing officer. The council organized with 31 charter members and the following officers were duly elected and instituted: Maria Tetlow, Pocohontas; Emma Pierson, Wenonch; Hilda Anderson, Powhatan; Minnie Canby, Prophetess; Margaret Sullivan, Keeper of Records, N. Yeager, Keeper of Wampum.

**The Astoria Daily Budget**
**Astoria, Oregon**

**Tuesday, April 2, 1908—page 6**

ASTORIA IRON WORKS
Marine and Cannery Machinery. Gasoline Engines



McLoughlin Martin, saloon.
Mattley Bell, tchr Hammond Sch.
Methodist Episcopal Church.
Mudd Willis (McIntire & Mudd).
Nagle Robert H, member L S Crew.
Nicholson T N, civ eng.
Norton Henry, lab.
O'Farrell Millie, dom Mrs E M Lally.
Oman George, govt clk.
Oman John, fisherman.
Passo Wm, fisherman and bath house.
Peterson C W, member L S Crew.
Peterson G F, member L S Crew.
Phiffer Henry, lab.
Pierson Charles, member L S Crew.
Point Adams Life Saving Station, Oscar Wicklund capt.
Porter A H, eng.
Potter Wm, member L S Crew.
Quinn Charles, lab.
Russell Berryman H.
Spittle Frank, town atty, res Astoria.
Stamper Edward, lab.
Stoddard Wm, tmstr.
Storm Charles, lab.
Storm Edward, lab.
Storm Werner, saloon.
Sullivan E, soldier.
Sunell Caleb, fisherman.
Tenbrook J C, foreman govt jetty.
Tennant Luther E, barber.
Tetlow Zacharia, plumber.
Tierney Patrick J, plumber.
Todd Thomas W, lab.
Walker J H, eng.
Walton B C, soldier.

**Death of Mrs. Tetlow—**

Mrs. Z. Tetlow, of Hammond, died at the hospital yesterday morning at 4 o'clock. She had been ill about a week and her death was unexpected. Mrs. Tetlow is the wife of Z. Tetlow, the plumber at Ft. Stevens. She was born at Castle Barr, Ireland, in 1867 and was 42 years old at the time of her death. She was married seven years ago to Mr. Tetlow and they moved to Hammond where they have resided ever since. Mrs. Tetlow was an enthusiastic worker in two secret societies, a Christian woman whose amiable disposition endeared her to her acquaintances and associates. Ever ready to answer a call for the allevation of suffering, dispensing chrity without ostentation she won the admiration and respect of all who knew her. The funeral will be held Saturday from the family residence at Hammond at 1 o'clock and the interment will be in Ocean View cemetery.

**The Morning Astorian**
**Astoria, Oregon**
**Friday, May 28, 1909--page 5**

# CERTIFICATE OF DEATH.

1308

**DATE OF DEATH.**

County of Columbiana

Registered No.

or

City of Petersburg No. St. Mary's Hospital Street.

(If in country, distance and direction from city.)

[If death occurred in a Hospital or Institution give its NAME instead of street and number.]

[If death occurs away from USUAL RESIDENCE give facts called for under "Special Information."]

FULL NAME Minnie Gillam

| PERSONAL AND STATISTICAL PARTICULARS. | |
|---|---|
| Sex Female | Color White |
| Date of Birth ____ Month ____ Day ____, 1____ Year | |
| Age 42 years, ____ months, ____ days. | |
| Single, Married, Widowed, or Divorced | Married |
| Birthplace (State or Country) | Ireland |
| Name of Father | — |
| Birthplace of Father (State or Country) | Ireland |
| Maiden Name of Mother | — |
| Birthplace of Mother (State or Country) | Ireland |
| Occupation | House wife |

The above stated personal particulars are true to the best of my knowledge and belief

(Informant) ____

(Address) ____

Filed

____ 190____ ____ Registrar.

**MEDICAL CERTIFICATE OF DEATH.**

Date of Death May (Month) 27 (Day), 1907 (Year)

I HEREBY CERTIFY, That I attended deceased from May 21st, 1907, to May 26, 1907 that I last saw her alive on May 26, 1907 and that death occurred, on the date stated above, at 4 P. M. The CAUSE OF DEATH was as follows:

Perforation of bowel

(DURATION) 2 weeks days

Contributory Chronic Stomach Troubles (DURATION) Some days

(Signed) O. B. Cole M. D.

____ 190____ (Address) ____

SPECIAL INFORMATION only for Hospitals, Institutions, Transients or Recent Residents.

Former or Usual Residence ____ How long at Place of Death? ____ Days

Where was disease contracted if not at place of death? ____

| Place of Burial or Removal | Date of Burial |
|---|---|
| Ocean View | May 30, 1907 |
| **Undertaker** | **Address** |
| W. C. Pitt | Lisbon, O. |

B .H.—2.)

SUNFLOWER DAIRY CO.
14TH & DUANE STS., ASTORIA
Morning And Afternoon Delivery of Pure and Sanitary Milk and Cream .·. PHONE 376



Lewis Margaret, postmaster
Parker A L, logger

## FLAVEL

A village at the mouth of the Columbia river, on the A & C R R, 110 miles northwest of Portland and 7 west of Astoria, the banking point. Exp, Northern. Tel, W U. Has Pacific Tel & Tel Co's service.

Hall Frank B
Hotel Flavel
Jochimsen Hannah
Taylor Mabel
Taylor Maud, postmaster
Taylor A J, mdse broker
Turney Mrs J A

## FORT STEVENS

Population 600. A military post, on the Columbia river and the A & C R ry, 109 miles northwest of Portland and 9 west of Astoria, the banking point. Pac Tel & Tel Co, Exp Northern. Daily boat between Astoria Or, Fort Columbia, Chinook and Ilwaco, Wash. Tel, W U. Mail daily.

Bagnall Gerald, civil eng
**CAULEY ALBERT L**, Postmaster, Agt Northern Exp and A & C R Ry
Glanz P J, plumber
Nicholson T, supt construction govt bldgs
Tetlow Z, plumber
Vedder E B, surg U S Army

## GEARHART

A summer resort on the Pacific ocean, on the A & C R ry, 16 miles southwest of Astoria, the banking point.

**J. H. Hansen** Plumbing, Tinning, Steam and Gas Fitting, Furnaces and Registers

505 Bond Street Phone 28 ASTORIA, ORE.



Stamper C C, frmn Govt jetty
Stamper Edward, lab
Storm Albert, clk Mrs E M Lally
Storm Charles
Storm Edward, lab
Storm Mrs Ida, conf and ice cream
Storm Milga, clk Mrs E M Lally
Storm Werner, driver Mrs E M Lally
Tenbrook J C, frmn Govt jetty
Tetlow Zacharia, plumber
Tierney Patrick J, plumber
Walker J H, eng
Wickdahl F, mach
Wicklund Oscar S, capt Point Adams Life Saving Station
Wilson C A, lab
Wilson E C, lab
Wortmann Wm, shoemkr
Yeager Henry, tailor
Young Wm, bkpr Govt jetty

## JEWELL

Population 20. A postoffice on the Nehalem river, 70 miles northwest of Portland and 30 northwest of Astoria, the railroad and banking point, on the A & C R R. Stage tri-weekly to Astoria. Mail, tri-weekly.
Walker J W, postmaster and general mdse

## KNAPPA

Population 400. A postoffice and station on the A & C R R R. Situated on the Columbia river, 86 miles northwest of Portland and 13 east of Astoria, the banking point. Methodist and Presbyterian churches. Tel Postal. Pacific Tel & Tel Co's service. Exp, Northern. Mail, daily.
Bagley W P, logger
Bush Thomas, brick contr

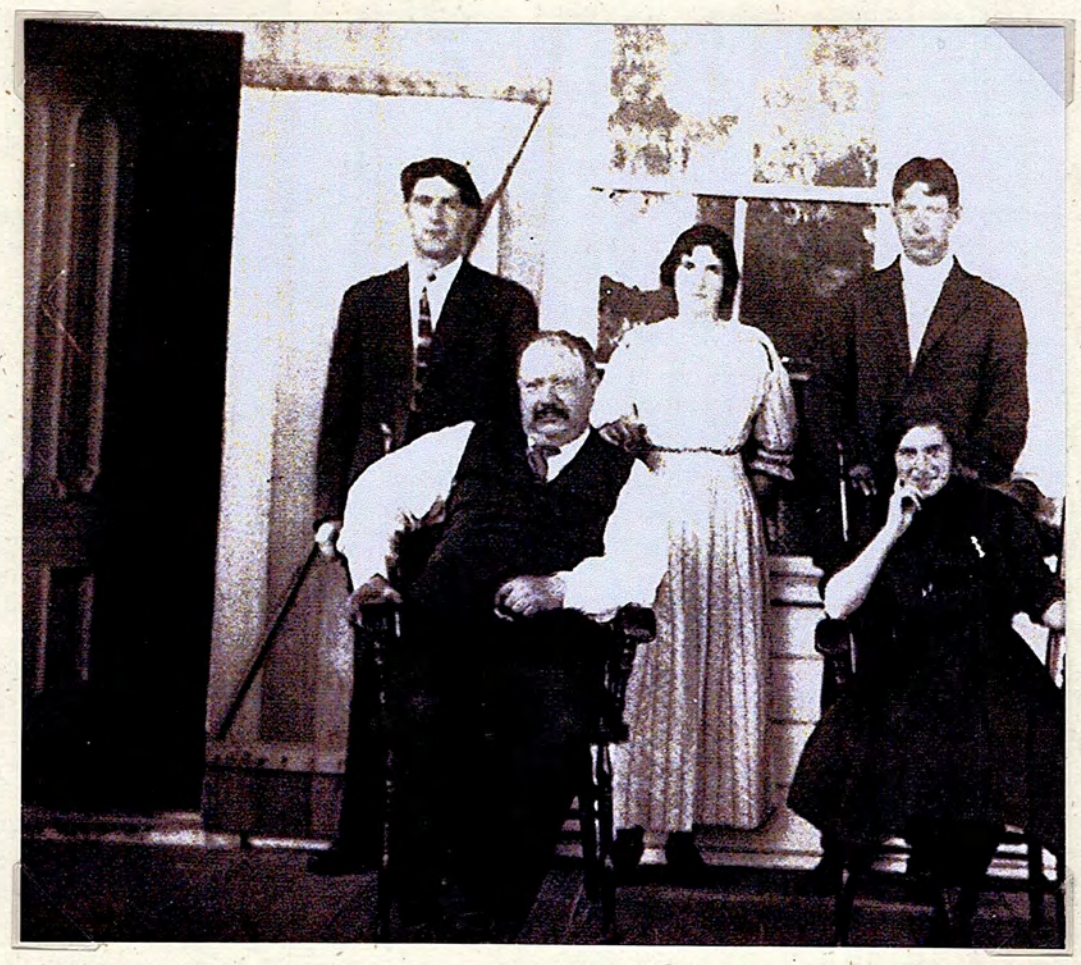

Allen, Sadie, Zach & May with father
Zachariah Tetlow
Hammond, Oregon

copy of photo is through the courtesy of Priscilla Barss Zanni, June 20, 2003

Do you Need a Bookeeper, Stenographer or Office Assistant of any kind? Telephone—

**ASTORIA BUSINESS COLLEGE** No Charge Tel. 380

Elks' Bld'g, 11th & Exchange. See inside Back Cover



Sullivan Samuel, clam digger Warrenton Clam Co
Sullivan T L, clam digger Warrenton Clam Co
Swartz Samuel S, clam digger Warrenton Clam Co
Tagg James, farmer
Tagg Wm, farmer
Tetlow Allen, electrician
Tetlow Sadie M, clam cleaner Warrenton Clam Co
Tetlow Zachariah, plumber
Tetlow Zachariah Jr, clam digger Warrenton Clam Co
Thomas Charles, weigher Lighthouse Packing Co
Thomas Mrs Zuda, weigher Lighthouse Packing Co
Townsend John W
Townsend Leona, clam cleaner Warrenton Clam Co
Townsend Lu, clam cleaner Warrenton Clam Co
Trine Frank, watchman Smiley-Lampert Lbr Co
Trine Thomas V, restaurant
Tucker Theodore L, bridge tender
Uptegrove Wm V (Ida), carpenter
Vahlsing L H, clam digger
Vahlsing Martha, weigher Lighthouse Packing Co
Vannice Hazel, clerk G C Barlow
Vannice Roy, teamster
Vannice Samuel, student
Vimont Charles J, laborer
Vimont Elizabeth T, student
Wallingford J W (May), teamster
Ward John, laborer
Warren Adeline (wid P C)
Warren Frank M
Warren George W (Florence E), vice-pres Astoria National Bank (Astoria), stock raiser

**WARRENTON CLAM CO,** Asvaldur Sigurdson Mngr, (See adv)

Warrenton Development League, G C Barlow pres, Frank M. Warren vice-pres, W P Horner sec, G T Moore treas

CARL LAINE, Astoria's Leading Merchant Tailor.
Prices Right, Clothes that will Fit. Satisfaction Guaranteed.
311-14-15 Spexarth Bldg. Astoria



Point Adams Life Saving Station, Oscar S Wicklund captain
Post Office, H McH Keck postmaster
Quinn Charles (Ida)
Quinn Joseph, teamster
Redmen's Hall
Robbins Shelby A (Mary)
Russell Berrimen (Hattie A)
Scovell Alvin, surfman U S L S
Segal Evelyn, teacher Hammond Public School
Shea Albert, bartender Cassutt & Eckmann
Simon Esther (wid Ivan)
Sjogren John, laborer
Sjogren John L (Albertina), carpenter
Smith Edward S, laborer
Smith Teck, laborer
Smith T J, carpenter
Spittle Frank, city attorney, res Astoria
Spokane Portland & Seattle Ry, Vivian L Mudd agt
Stoddard Wm
Storm Albert, laborer
Storm Helfred, clerk Mrs E M Lally
Storm Ida Mrs, confectionery and ice cream
Sorm Werner (Lena), clerk Mrs E M Lally
Swager Arthur F, bridge carpenter
Tetlow Sadie M
Tetlow Zachariah, plumber
Tetlow Zachariah Jr, clam digger
Thiessen Henry (Annie), clam digger
Thompson Charles F (Lillie), surfman U S L S
Thompson Winnifred, student
Tibbitts Theodore (Elsie), cook
Trouchet Francis (Theresa), soldier U S A
Vermillion Clyde O (Minnie), barber Fort Stevens
Vizina Damas, corporal U S A

WESTERN WORKMEN'S PUBLISHING SOCIETY

Publishers, Printers, Binders and Book Sellers

Get Our Estimates Phone 365 10th and Duane Sts. Astoria, Oregon



Mudd Vivian L
Mudd Willis (Sarah), gen mdse
Murphy Julia
Murray Benj F (Harriett), painter
Nicholson Therkel (Maria), supt of construction Fort Stevens
O'Brien Ella Mrs
Odd Fellows' Hall
Paaso Eric (Hannah), fisherman
Paaso Ina
Pageman Rudolph (Anna)
Pearson Charles (Emma), surfman U S C G
Peterson Carl (Sena), surfman U S C G
Peterson Maria Mrs
Point Adams Coast Guard Station, Oscar S Wicklund capt
Postoffice, H McH Keck Postmaster
Quinn Charles (Ida)
Quinn Joseph, tmstr
Redmen's Hall
Robbins Shelby A (Mary), sergeant U S A
Ross Henry (Anna) (U S A)
Shea Albert, clerk
Sjogren John, laborer
Sjogren John L (Albertina), carpenter
Smith Edward S, laborer
Smith Fred W (Muriel E), lieutenant U S A
Smith Thomas G, post carpenter Fort Stevens
Spokane Portland & Seattle Railway
Stoddard Wm
Storm Albert, surfman U S C G
Storm Helfred
Storm Ida Mrs, conf
Storm Olga
Storm Werner (Lena), lngshrmn
Swager Arthur F, bridge carpenter
Templeton George H (Mabel), lngshrmn
Tennis Lee C (Sarah) (U S A)
Tetlow Zachariah, plumber
Thompson Charles F (Lillie), surfman U S C G
Trouchet Francis (Theresa) (U S A)

Williams Bros. Garage & Electric Co.

AUTOMOBILES, GARAGE, ELECTRIC SUPPLIES, OILS, GASOLINE, VULCANIZING AND AUTO LIVERY

201 7th Tel 121 Seaside Oregon

Heritage Quest Digital Microfilm T625\1492\PART2\174A

1/10/2003 7:04:28 AM

STATE Oregon
COUNTY Gilliam
TOWNSHIP OR OTHER DIVISION OF COUNTY Hammond Precinct
NAME OF INSTITUTION

E-497

DEPARTMENT OF COMMERCE—BUREAU OF THE CENSUS

# FOURTEENTH CENSUS OF THE UNITED STATES: 1920—POPULATION

174

SUPERVISOR'S DISTRICT NO. 1
ENUMERATION DISTRICT NO. 75
SHEET NO. 2 A

NAME OF INCORPORATED PLACE Hammond Town
WARD OF CITY
ENUMERATED BY ME ON THE Fifth DAY OF January, 1920. Parnie L. Lee Crook, ENUMERATOR.

| Place of abode: Street, avenue, road, etc. | House number | Dwelling | Family | Name | Relation | Home owned or rented | Owned free or mortgaged | Sex | Color or race | Age | Single, married, widowed, divorced | Year of immigration | Naturalized or alien | Year of naturalization | Attended school | Able to read | Able to write | Place of birth (Nativity and mother tongue) | Father's place of birth | Mother's place of birth | Occupation | Industry | Employer, salary or wage worker, or working on own account | Farm schedule | Farm number |
|---|---|---|---|---|---|---|---|---|---|---|---|---|---|---|---|---|---|---|---|---|---|---|---|---|---|
| | | | | Tolbert Stephenson | Head | O | F | M | W | 45 | M | | | | | Yes | Yes | England | English | English | Blacksmith | Blacksmith | Wage | | |
| | | | | — Jackstruck | Son | | | M | W | 21 | S | | | | | Yes | Yes | Illinois | | Illinois | Collar | Collar | Wage | | |
| | | | | Cunningham | Head | O | F | M | W | 49 | D | | | | | Yes | Yes | Oregon | | Rhode Island | | Merchant | Employer | | |
| | | | | Peterson Carl H | Head | O | F | M | W | 46 | M | 1888 | Na | 1908 | | Yes | Yes | Sweden | Sweden | Sweden | Sweden | Sweden | Wage | | |
| | | | | — Ina H | Wife | | | F | W | 39 | M | 1888 | Na | 1908 | | Yes | Yes | Finland | Finnish | Finland | Finnish | Finnish | | | |
| | | | | Everett Thomas | Nephew | R | | M | W | 15 | M | | | | | Yes | Yes | Oregon | | Massachusetts | | Newspaper | | | |
| | | | | Dickinson Alexander H | Head | O | F | M | W | 52 | M | | | | | Yes | Yes | Oregon | | Canada | Canada | Farmer | Employer | | |
| | | | | — Henrietta | Wife | | | F | W | 32 | M | 1888 | Na | | | Yes | Yes | Iowa | English | England | | Mrs. Dickinson | | | |
| | | | | — Jessie R | Daughter | | | F | W | 10 | S | | | | | Yes | Yes | Oregon | English | Oregon | | Mrs. Dickinson | | | |
| | | | | — Alberta A | Son | | | M | W | 9 | S | | | | | Yes | Yes | Washington | English | Oregon | | Mrs. Dickinson | | | |
| | | | | — Lenora M | Daughter | | | F | W | 6 | S | | | | | Yes | Yes | Oregon | | Oregon | | Mrs. Dickinson | | | |
| | | | | — Hazel E | Daughter | | | F | W | 3 | S | | | | | | | Oregon | | Oregon | | Mrs. Dickinson | | | |
| | | | | — Michael | Father | | | M | W | 70 | W | 1868 | Na | 1906 | | | | Russia | Russia | Russia | Farmer | Farmer | Employer | | |
| | | | | Mehlin Elizabeth | Head | O | R | F | W | 41 | S | | | | | Yes | Yes | Russia | Russia | Russia | Dressmaker | Dressmaker | Wage | | |
| | | | | Lindstrom John H | Head | O | F | M | W | 69 | M | 1878 | Na | 1908 | | Yes | Yes | Sweden | Sweden | Sweden | Sweden | Sweden | Employer | | |
| | | | | Pickens Milton C | Head | O | R | M | W | 37 | M | | | | | Yes | Yes | Washington | | Oregon | Carpenter | Carpenter | Employer | | |
| | | | | — Winifred C | Wife | | | F | W | 33 | M | | | | | Yes | Yes | Washington | | Washington | | Housekeeper | | | |
| | | | | — Harold | Son | | | M | W | 13 | S | | | | | Yes | Yes | Oregon | | Washington | | Washington | | | |
| | | | | — Dorothy | Daughter | | | F | W | 6 | S | | | | | Yes | Yes | Oregon | | Washington | | Washington | | | |
| | | | | Stephens William | Head | O | M | M | W | 69 | W | | | | | Yes | Yes | Ireland | | United States | | Housekeeper | Employer | | |
| | | | | Brandt Orrell F | Head | O | R | M | W | 29 | M | | | | | Yes | Yes | North Dakota | | North Dakota | | Farmer | | | |
| | | | | — Mabel K | Wife | | | F | W | 26 | M | | | | | Yes | Yes | Minnesota | | Illinois | | Housework | | | |
| | | | | — Iva R | Daughter | | | F | W | 4 | S | | | | | | | Washington | | North Dakota | | Housework | | | |
| | | | | — Marvel E | Daughter | | | F | W | 2 | S | | | | | | | Oregon | | Minnesota | | Housework | | | |
| | | | | Beard Alexander | Head | O | R | M | W | 50 | M | | | | | Yes | Yes | Oregon | | United States | | Oregon | Employer | | |
| | | | | — Dorothy | Wife | | | F | W | 23 | M | | | | | Yes | Yes | Oregon | | Indiana | | Oregon | | | |
| | | | | — Beatrice | Daughter | | | F | W | 1 | S | | | | | | | Oregon | | Oregon | | Oregon | | | |
| | | | | Brown Albert H | Head | O | R | M | W | 69 | M | | | | | Yes | Yes | Nebraska | | United States | | United States | | | |
| | | | | — Mabel M | Wife | | | F | W | 24 | M | | | | | Yes | Yes | Washington | | Washington | | Cook | | | |
| | | | | — Albert M | Son | | | M | W | 6 | S | | | | | | | Washington | | Nebraska | | Washington | | | |
| | | | | — Walter E | Son | | | M | W | 2 | S | | | | | | | Oregon | | Washington | | Washington | | | |
| | | | | Jennings Charles E | Head | O | R | M | W | 37 | M | | | | | Yes | Yes | Oregon | | England | English | United States | | | |
| | | | | — Jennie B | Wife | | | F | W | 34 | M | | | | | Yes | Yes | Michigan | | Wisconsin | | Housework | Employer | | |
| | | | | — Hattie | Daughter | | | F | W | 14 | S | | | | | Yes | Yes | Oregon | | Oregon | | Housework | | | |
| | | | | — Donald R | Son | | | M | W | 12 | S | | | | | Yes | Yes | Washington | | Oregon | | Housework | | | |
| | | | | — Bentley M | Daughter | | | F | W | 9 | S | | | | | Yes | Yes | Washington | | Oregon | | Housework | | | |
| | | | | — Patrick F | Son | | | M | W | 6 | S | | | | | Yes | Yes | Washington | | Oregon | | Housework | | | |
| | | | | — Frances R | Son | | | M | W | 3 | S | | | | | | | Oregon | | Oregon | | Housework | | | |
| | | | | — Guy | Son | | | M | W | 1 | S | | | | | | | Oregon | | Oregon | | Housework | | | |
| | | | | Johnson Fred M | Head | O | F | M | W | 62 | M | 1888 | Na | | | Yes | Yes | Sweden | Swedish | Sweden | Swedish | Sweden | Wage | U.S. Forest Service | |
| | | | | — Lena | Wife | | | F | W | 50 | M | 1888 | Na | | | Yes | Yes | Sweden | Swedish | Sweden | Swedish | Sweden | | | |
| | | | | — Harold M | Son | | | M | W | 14 | S | | | | | Yes | Yes | Oregon | | Sweden | Swedish | Sweden | | | |
| | | | | Martin Thomas L | Brother-in-law | | | M | W | 35 | S | | | | | | | Illinois | | Illinois | | Farmer | | | |
| | | | | Ford Christian L | Head | O | R | M | W | 57 | M | | | | | Yes | Yes | Minnesota | | Maryland | | Farmer | Employer | | |
| | | | | — Margaret | Wife | | | F | W | 53 | M | | | | | Yes | Yes | Pennsylvania | | United States | | Housework | | | |
| | | | | Tousley Thomas A | Head | O | R | M | W | 70 | M | | | | | Yes | Yes | Michigan | | United States | | Farmer | Employer | | |
| | | | | — Hattie | Wife | | | F | W | 70 | M | | | | | Yes | Yes | Illinois | | Illinois | | Housework | | | |
| | | | | — Florence R | Daughter | | | F | W | 42 | S | | | | | | | Oregon | | Michigan | | Teacher | | | |

Heritage Quest Digital Microfilm T625\1492\PART2\174A

STATE Oregon
COUNTY Clatsop
TOWNSHIP OR OTHER DIVISION OF COUNTY Hammond Precinct

9—187

DEPARTMENT OF COMMERCE—BURE

# FOURTEENTH CENSUS OF THE UNITED

NAME OF INCORPORATED PI

NAME OF INSTITUTION

ENUMERATE

| | Place of abode: Street, avenue, road, etc. | House number or farm, ship, or house number | Dwelling | Family | Name of each person whose place of abode on January 1, 1920, was in this family. Enter surname first, then the given name and middle initial, if any. Include every person living on January 1, 1920. Omit children born after January 1, 1920. | Relation of this person to the head of the family. | Home owned or rented | If owned, free or mortgaged | Sex | Color or race | Age at last birthday | Single, married, widowed, divorced | Year of immigration to the United States | Naturalized or alien | If naturalized, year of naturalization | Attended school sometime since Sept. 1, 1919 | Able to read | Able to write | Place of birth of each person and parents: Person: Place of birth | Mother |
|---|---|---|---|---|---|---|---|---|---|---|---|---|---|---|---|---|---|---|---|---|
| 1 | | | | | | | | | | | | | | | | | | | | |
| 1 | | X | 47 | 49 | Tellow Zachariah | Head | 1 | O | 7 | m | W | 45 | W | un | un | | | 1/20 | 1/20 | England | Engl |
| 2 | | | | | Zachariah | Son | | | | m | W | 28 | S | | | | | 1/20 | 1/20 | Illinois | |
| 3 | | X | 48 | 50 | Cunningham | Head | 1 | O | 7 | m | W | 49 | D | | | | | 1/20 | 1/20 | Illinois | |
| 4 | | X | 49 | 57 | Peterson Carl W | Head | 1 | O | 7 | m | W | 46 | m | 1896 | na | 1898 | | 1/20 | 1/20 | Sweden | Swed |
| 5 | | | | | Ina W | Wife | | | 7 | W | 39 | m | 1899 | na | 1898 | | 1/20 | 1/20 | Finland | Finn |
| 6 | | | 50 | 52 | Jewett Thomas | Head | 1 | R | | m | W | 68 | W | | | | | 1/20 | 1/20 | Oregon | |
| 7 | | | 51 | 53 | Brickson Alexander H | Head | 1 | O | 7 | m | W | 37 | m | | | | | 1/20 | 1/20 | Oregon | |
| 8 | | | | | Henrietta | Wife | | | 7 | W | 32 | m | 1902 | Na | | | | 1/20 | 1/20 | Ireland | Engl |
| 9 | | | | | Rosie R | daughter | | | 7 | W | 10 | S | 8 | | | | 1/20 | 1/20 | 1/20 | Oregon | Ore |
| 10 | | | | | Robert A | Son | | | m | W | 9 | S | [illegible] | | | | 1/20 | | | Oregon | Ore |
| 11 | | | | | Lenard B | Son | | | m | W | 6 | S | | | | | 1/20 | | | Oregon | |
| 12 | | | | | Gladys E | daughter | | | 7 | W | 4 7/12 | S | | | | | | | | Oregon | |
| 13 | | | | | Michael | Father | | | m | W | 70 | W | 1876 | na | 1876 | | | | | Russia | Ru |
| 14 | | | 53 | 54 | Mekula Charles M | Head | 1 | R | X | m | W | 44 | S | [illegible] | na | [illegible] | | 1/20 | 1/20 | Austria | Aust |
| 15 | | | 53 | 55 | Lindstrom John H | Head | 1 | O | 7 | m | W | 69 | W | 1874 | na | 1896 | | 1/20 | 1/20 | Sweden | Swed |
| 16 | | | 54 | 56 | Ballhorn Allegia E | Head | 1 | R | | m | W | 37 | m | | | | | 1/20 | 1/20 | Washington | |
| 17 | | | | | Winifred B | Wife | | | 7 | W | 33 | m | | | | | 1/20 | 1/20 | Washington | |
| 18 | | | | | Harold | Son | | | m | W | 10 | S | | | | 1/20 | 1/20 | 1/20 | Oregon | |
| 19 | | | | | Dorothy | daughter | | | 7 | W | 6 | S | | | | 1/20 | | | Oregon | |
| 20 | | | 55 | 57 | Hodges William | Head | 1 | Un | | m | W | 59 | W | | | | | 1/20 | 1/20 | Canada | |
| 21 | | | 56 | 58 | Bisdorf Donald F | Head | 1 | R | | m | W | 29 | m | | | | | 1/20 | 1/20 | North Dakota | |
| 22 | | | | | Mabel H | Wife | | | 7 | W | 26 | m | | | | | 1/20 | 1/20 | Minnesota | |
| 23 | | | | | Lois R | daughter | | | 7 | W | 4 | S | | | | | | | Washington | |
| 24 | | | | | Mary E | daughter | | | 7 | W | 2 2/12 | S | | | | | | | Oregon | |
| 25 | | | 57 | 59 | Beard Edward A | Head | 1 | R | | m | W | 52 | m | | | | | 1/20 | 1/20 | Oregon | |
| 26 | | | | | Dorothy D | Wife | | | 7 | W | 23 | m | | | | | 1/20 | 1/20 | Oregon | |

1/10/2003 7:04:28 AM

Heritage Quest Digital Microfilm T625\1492\PART2\174A

RCE—BUREAU OF THE CENSUS [D1—578]

# JNITED STATES: 1920—POPULATION 174

SUPERVISOR'S DISTRICT NO. 1 | SHEET NO. 3 A

ENUMERATION DISTRICT NO. 75

ORPORATED PLACE Hammond Town

WARD OF CITY

ENUMERATED BY ME ON THE Fifth DAY OF January 1920. Passie L. Fee Brock ENUMERATOR.

| | NATIVITY AND MOTHER TONGUE. (Place of birth and mother tongue of each person and parents of each person enumerated. If born in the United States, give the state or territory. If of foreign birth, give the place of birth and, in addition, the mother tongue. (See instructions.) | | | | | | OCCUPATION. | | | |
|---|---|---|---|---|---|---|---|---|---|---|
| | PERSON. | FATHER. | | MOTHER. | | Whether able to speak English. | Trade, profession, or particular kind of work done, as spinning, weaving, farming, etc. | Industry, business, or establishment in which at work, as cotton mill, city grocery, farm, etc. | Employer, salary or wage worker, or working on own account | |
| | Place of birth. | Mother tongue. | Place of birth. | Mother tongue. | Place of birth. | Mother tongue. | | | | |
| | 20 | 21 | 22 | 23 | 24 | 25 | 26 | 27 | 28 | 29 |
| 1 | English | England | English | England | English | Yes | Plumber | L. M. Dept | W | |
| 2 | | England | English | Ireland | Irish | Yes | Cement worker | L. M. Dept | W | |
| 3 | | Rhode Island | | New York | | Yes | Merchant | Grocery Store | OA | |
| 4 | Swedish | Sweden | Swedish | Sweden | Swedish | Yes | Sailor | U.S. Lighthouse Service | W | |
| 5 | Finnish | Finland | Finnish | Finland | Finnish | Yes | None | | | |
| 6 | | New Hampshire | | Vermont | | Yes | Gardener | Home garden | OA | |
| 7 | | Russia | Russian | Finland | Finnish | Yes | Fisherman | Deep Sea | OA | |
| 8 | English | England | English | New Zealand | English | No | None | | | |
| 9 | English | Oregon | | New Zealand | English | No | None | | | |
| 10 | English | Oregon | | New Zealand | English | No | None | | | |
| 11 | | Oregon | | New Zealand | English | No | None | | | |
| 12 | | Oregon | | New Zealand | English | No | None | | | |
| 13 | Russ. | Russia | Russian | Russia | Russian | Yes | None | | | |
| 14 | Austrian | Austria | Austrian | Austria | Austrian | Yes | Stockkeeper | Dept S.R.R. | W | |
| 15 | Swedish | Sweden | Swedish | Sweden | Swedish | Yes | None | | | |
| 16 | | Germany | German | Germany | German | Yes | Fisherman | Deep Sea | OA | |
| 17 | | Oregon | | Pennsylvania | | Yes | None | | | |
| 18 | | Washington | | Washington | | Yes | None | | | |
| 19 | | Washington | | Washington | | Yes | None | | | |
| 20 | | United States | | Washington | | Yes | Fisherman | Deep Sea | OA | |
| 21 | | N. Dakota | | N. Dakota | | Yes | Fisherman | Deep Sea | OA | |
| 22 | | Illinois | | Minnesota | | Yes | None | | | |
| 23 | | North Dakota | | Minnesota | | Yes | None | | | |
| 24 | | North Dakota | | Minnesota | | Yes | None | | | |
| 25 | | United States | | Oregon | | Yes | Cannery man | Fish Cannery | OA | |
| 26 | | Kansas | | Oregon | | Yes | None | | | |

1/10/2003 7:04:28 AM

# 1920-1921 Astoria City Directory


Rindell's LAXARETS

BEST FOR CONSTIPATION

CENTRAL DRUG STORE — Elwin F. Tarr, Prop.

571 Commercial St. — Phone 233




HAMMOND

Johnson Martin (Annie), engineer
KECK H McH (Minnie) (R Gray & Co), Postmaster
Kimsell Mabel Mrs, tchr Hammond Public School
King Chrystal Mrs
Knights of Pythias, Point Adams Lodge No 101, meets in I O O F Hall, Zachariah Tetlow treas
K O T M Tent No 64, meets 2d and 4th Wednesday in Redmen's Hall, Robert Falconer R K
LALLY ELLEN M MRS, A Full Line of General Merchandise and Furnished Rooms
Lawton Clarence A (Josephine) see Moose Club (Astoria), Mayor of Hammond
Lehman Ella, clerk R Gray & Co
Lendsey Louis E (Clara), fishermaan
Lindquist Peter (Hilma), U S Coast Guard
Lindstrom John H, seaman
McDermott Charles F
McDermott Harry P (Elizabeth), laborer
McDermott John E
McDermott John H, painter
McDermott John T (Mary)
McGuire Rosetta Mrs, compositor
McLOUGHLIN MARTIN, Pool Room, Soft Drinks and Cigars
Martin Edward (Marian) (U S A)
Mattson Arnold, fisherman
Mayo Roger (Alice L), City Auditor and Police Judge
McBain Elizabeth (wid J Gerhart)
Mekula Charles M, laborer
Methodist Episcopal Church
Miller Wm (Emma) (U S A)
Miner Charles A (Cora), carpenter
Mudd Edna R, clerk Willis Mudd
Mudd Willis (Sarah), groceries
Murphy Julia
Neer Walter U S Coast Guard
Nelson Vivian Mrs
Odd Fellows Hall
Oderman Martin (Anna), fisherman
Paaso Allie, maid E M Lally
Paaso Einor, fisherman
Paaso Erick (Berta), fisherman
Paaso Lulu, clerk E M Lally
Pageman Rudolph (Anna), troller
Pakttajo Heikki, fisherman
Parker John W (Annie), logger
Pearson Charles E (Emma), U S Coast Guard
Peterson Carl (Sena), U S Coast Guard
Point Adams Coast Guard Station, Oscar Wicklund capt
Point Adams Packing Co Inc, C L Rogers pres, E A Beard v-pres, A C Fulton (Astoria) sec, G W Utzinger (Astoria) treas, fish packers
Postoffice, H McH Keck postmaster
Prink Oscar E (Lelieu)
Quinn Charles, laborer
Redmen's Hall
Reisdorf Donald F (Mabel), fisherman
Rogers C L, pres Point Adams Packing Co Inc
Rowan John V (Mary T), sergeant U S A
Ryan Eleanor V, prin Hammond Public School
Sea Rover The, Ballhorn & Reisdorf operators, trolling boat
Smith Thomas B, carpenter
Soloman John, laborer
Spokane Portland & Seattle Ry
Stoddard Harry (Aileen), fisherman
Stoddard Wm, councilman
Stoddard Wm M, County Road Supervisor, h Hammond
Storm Ida (wid Charles), boarding house
Storm Olga
Storm Werner (Lena), longshoreman
Tetlow Zachariah, plumber
Thompson Charles F (Lillie), troller
Walker Lawrence (Hilfred), U S Coast Guard
Watkins Guy (May), laborer
Watkins Howard, carpenter
Wicklund Blanche, student
Wicklund Oscar S (Mary), capt U S Coast Guard
Wolff Christian L (Margaret), painter
Woods Benjamin, fisherman
Wortmann Wilhelm, shoe repairer
Yeager Alfred, laborer
Yeager Charles (Bessie), laborer
Yeager Dewey
Yeager Fred, laborer
Yeager Henry (Nettie), tailor
Yeager John, laborer
Yodl Guy A (Mary), laborer

## JEWELL

A discontinued postoffice and village on the Nehalem River, 45 miles southeast of Astoria, the banking, shipping, express and telegraph point. It was first settled in 1870. Stage tri-weekly to Astoria. Mail to Olney.

Aiken H W, director School Dist No 8
Anderdsen N C, County Road Supervisor
Corcoran M C
Deeds W L
Foster E E
Jamieson Ione J, clerk School Dist No 8
Jamieson James
Larson John
May Sim A, director School Dist No 14
Page A S, chairman School Dist No 8
Pope Fred L, chairman School Dist No 14
Reierson R C, clerk School Dist No 10
School District No 8, A S Page chairman, C L Wooden, H W Agren, Ione J Jamieson clerk
School District No 14, Fred L Pope chairman, Sim A May, David Tweddle, R C Reierson clerk
Tweddle David, director School Dist No 14
Wooden C L, director School Dist No 8

## KNAPPA

A postoffice and station on the S P & S Ry and Columbia River, 86 miles northwest of Portland and 13 miles east of Astoria. Pacific Telephone & Telegraph, American Railway Express. Mail daily

American Railway Express Co
Bender Vic, auto driver
Big Creek Logging Co, D E Stewart mgr
Bjorg H M Mrs, clerk School Dist No 16
Beatman Claud, cashier Knappa State Bank
Boentgen C, machinist


GEO. W. SANBORN & SONS

Agts. Pacific S. S. Co., operating Str. "City of Topeka"
San Francisco-Astoria, calling at Eureka and Coos Bay
COAL, BLACKSMITH COAL, COAL TAR,
SEWER PIPE AND BUILDING MATERIAL

Bunkers, Warehouses, Docks, 9th, 10th, 11th Sts. (Waterfront)
Facilities for Bunkering Vessels — OFFICES, Foot of Ninth Street

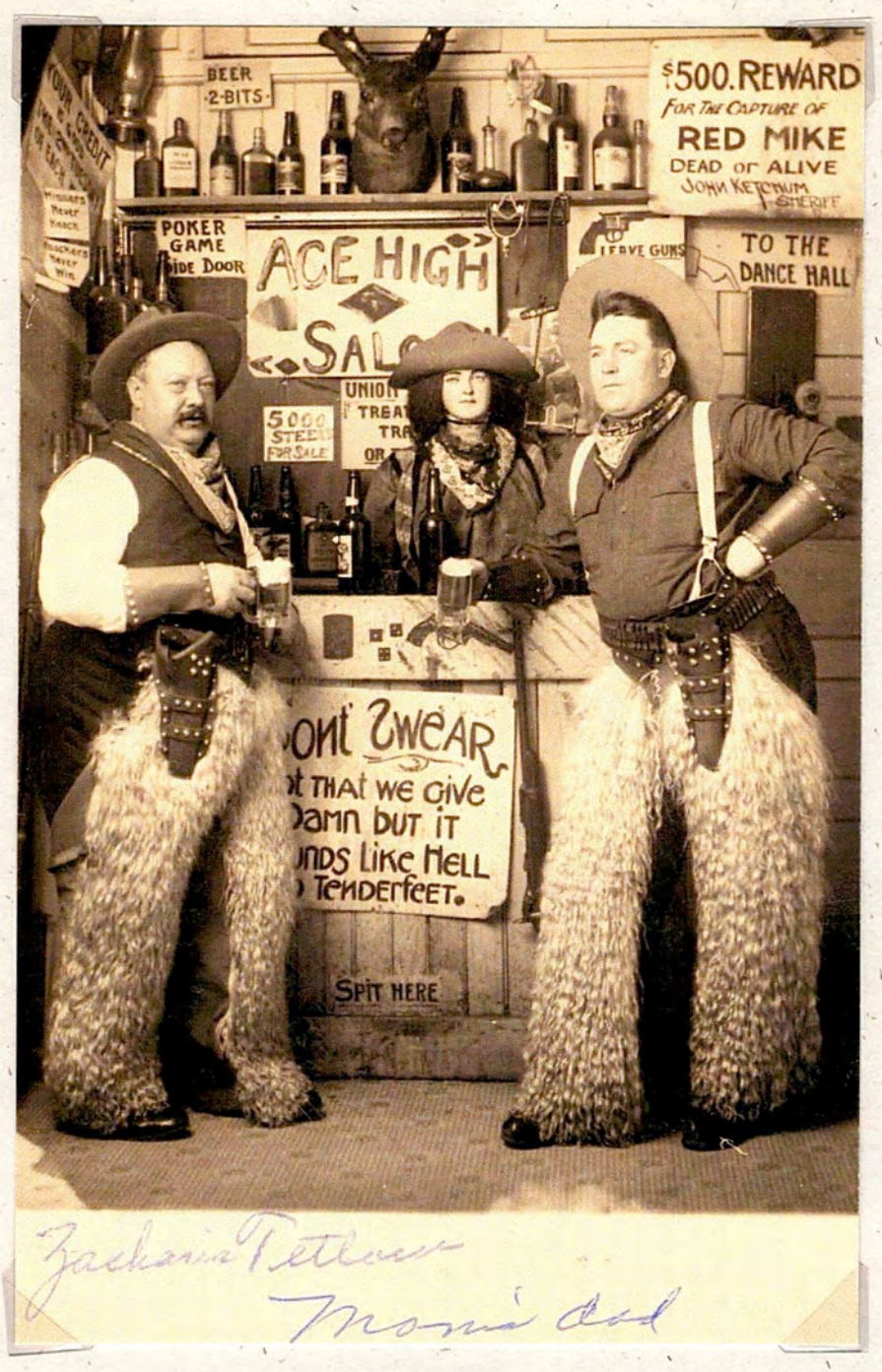


Zachariah Tetlow
Mom's dad

# Zachariah Tetlow

**Hospital Admissions.**

A. N. Eshler, 542 Bond, medical attention.

J. A. Griffith, Woodland, Wn., appendicitis.

Z. Tetlow, Hammond, medical attention.

Miss Tilda Sirnio, 1371 Franklin, medical attention.

Gus Bodine, 133 Astor, medical attention.

George Erceg, Portland, medical attention.

K. A. Koskela, Deep River, Wn., medical attention.

John McNally, Deep River, Wn., medical attention.

# OBITUARY

**Zachariah Tetlow.**

Funeral services for Zachariah Tetlow, 63, who died at St. Mary's hospital yesterday, following a short illness, will be held from the chapel of Ocean View cemetery Wednesday afternoon at 2 o'clock. Interment will be in Ocean View cemetery beside the body of his wife, who passed away some years ago. The remains will lie in state at the Pohl & Gilbaugh parlors this afternoon. Mr. Tetlow was a resident of Fort Stevens for 23 years and came to this country from Lancashire, England. Mr. Tetlow is survived by two sons, Zach Tetlow of Astoria, and Allen Tetlow of Warrenton, and two daughters, Mrs. Sara Thomas of Astoria, and Mrs. May Sims of Portland. He was a member of Nekanakum lodge, Knights of Pythias, who will have charge of the funeral.

**The Morning Astorian**
**Astoria, Oregon**
**Tuesday, June 15, 1926--page 4**

# HAMMOND

MRS. W. C. BALLHORN,
Correspondent.

Coming as a shock to the residents of Hammond and Fort Stevens, was the sudden death of Zack Tetlow Sr., who passed away Monday morning, June 14, in Astoria, at St. Mary's hospitad. Mr. Tetlow has been a resident of Hammond for the past 23 years and leaves many friends to mourn his loss. Since coming to Hammond Mr. Tetlow has held a government job at Fort Stevens in the capacity of post plumber. Mr. Tetlow was a member of the Knights of Pythias lodge for 27 years, transferring from Chicago to the Point Adams lodge at Hammond, where he was an active member holding the rank of past chancellor commander. He leaves to mourn his loss two sons and two daughters. Allen Tetlow of Warrenton, Zack Tetlow of Astoria, Mrs. Sadie Thomas of Astoria and Mrs. May Sims of Portland. Funeral services were held Wednesday at the Ocean View chapel. The Point Adams lodge Knights of Pythias having charge of the funeral.

**The Morning Astorian**
**Astoria, Oregon**
**Thursday, June 17, 1926--page 2**

# OREGON STATE BOARD OF HEALTH
## CERTIFICATE OF DEATH

1 PLACE OF DEATH — State Registered No. ____
County: Clatsop — State: Ore — Local Registered No. 98
Township ____ or Village ____ or
City: Astoria — No. St. — St. Ward
(If death occurred in hospital or institution, give its name instead of street and number)

2 FULL NAME: Zachariah Tarlow

(a) Residence: No. ____ St., Ft. Stevens Ore
(Usual place of abode) (If nonresident, give city or town and state)

Length of residence in city or town where death occurred ____ yrs. ____ mos. ____ ds. How long in U. S., if of foreign birth? ____ yrs. ____ mos. ____ ds.

### PERSONAL AND STATISTICAL PARTICULARS

| 3 SEX | 4 COLOR OR RACE | 5 Single, Married, Widowed or Divorced (write the word) |
|---|---|---|
| M | W | Widower |

3a If married, widowed, or divorced HUSBAND of (or) WIFE of: Marie

6 DATE OF BIRTH (month, day, and year): ____

| 7 AGE Years | Months | Days | If less than 1 day, ____ hrs. or ____ min. |
|---|---|---|---|
| 63 | 5 | 2 | |

8 OCCUPATION OF DECEASED
(a) Trade, profession, or particular kind of work: Plumber
(b) General nature of industry, business, or establishment in which employed (or employer): ____
(c) Name of employer: ____

9 BIRTHPLACE (city or town) (State or country): Lancashire England

PARENTS
10 NAME OF FATHER: Jos. Tarlow
11 BIRTHPLACE OF FATHER (city or town) (State or country): England
12 MAIDEN NAME OF MOTHER: ____
13 BIRTHPLACE OF MOTHER (city or town) (State or country): England

14 Informant: Jack Tarlow
(Address): Astoria

15 Filed: 7/8, 1926 — Registrar

### MEDICAL CERTIFICATE OF DEATH

16 DATE OF DEATH (month, day, and year): 6/14 1926

17 I HEREBY CERTIFY, That I attended deceased from 6/13, 1926 to 6/14, 1926 that I last saw him alive on 6/14, 1926, and that death occurred on the date stated above, at 7 a.m.

The CAUSE OF DEATH* was as follows: Chronic Myocarditis

(duration) 6 yrs., ____ mos., ____ days.

CONTRIBUTORY (Secondary): Arteriosclerosis

(duration) 20 yrs., ____ mos., ____ days.

18 Where was disease contracted if not at place of death? ____

Did an operation precede death? No Date of ____

Was there an autopsy? No

What test confirmed diagnosis? Clinical

(Signed) F. C. Fowler, M.D.

6/14, 1926 (Address) Astoria

* State the Disease Causing Death, or in deaths from Violent Causes, state (1) Means and Nature of Injury, and (2) whether Accidental, Suicidal, or Homicidal. (See reverse side for additional space.)

19 PLACE OF BURIAL, CREMATION OR REMOVAL: Ocean View — DATE OF BURIAL: 6/16 1926

20 UNDERTAKER: P. & G. — ADDRESS: Astoria

N.B.—WRITE PLAINLY WITH INDELIBLE INK. Blank lines must be filled (then should be carefully copied. Act should be sealed BEFORE removing from form OF DEATH in plain terms, so that it may be properly classified. Date of death is very important. See instructions on back of certificate.

# CERTIFICATE OF DEATH

1 PLACE OF DEATH
County Clatsop State of Oregon, State File No. 108

City Astoria No. St. Marys Hospital St., Ward

2 FULL NAME Zachariah TETLOW

(a) Residence. No. Ft. Stevens St., Ward.

23 - - 55 - -

Jun 19 26 Jun 14 26

PERSONAL AND STATISTICAL PARTICULARS

| 3 SEX | 4 COLOR OR RACE | 5 Single, Married, Widowed, or Divorced (Write the word) |
|---|---|---|
| M | W | Wid |

5a Maria--

6 DATE OF BIRTH Jan 12 1863

| 7 AGE Years | Months | Days | If less than 1 day, hrs. or min. |
|---|---|---|---|
| 63 | 5 | 2 | |

8 OCCUPATION OF DECEASED Pl[illegible]

9 BIRTHPLACE Lancashire England

PARENTS

10 NAME OF FATHER Jos. Tetlow

11 BIRTHPLACE OF FATHER England

12 MAIDEN NAME OF MOTHER Un

13 BIRTHPLACE OF MOTHER England

14

15 Filed ,19

MEDICAL CERTIFICATE

16 DATE OF DEATH Jun 14 ,19 26

17 I HEREBY CERTIFY, That I attended deceased from 7 Ap ,19 , to ,19 ,

that Chronic myocarditis ,19 ,

and that death occurred, on the date stated above, at m.

The CAUSE OF DEATH* was as follows:

6 arterio-sclerosis 20 yrs. mos. ds.

CONTRIBUTORY (Secondary) no no yrs. mos. ds.

18 clinical

Frank E. Fowler

Jun 14 1926, Astoria, Ore.

(Signed) ,M. D.

,19 (Address)

FILED OCT 11 1926

J. C. CLINTON, County Clerk ,19

By

# Allen Harold Tetlow

# Family Group Sheet



| Husband | Allen Harold Tetlow | | | |
|---|---|---|---|---|
| Born | 24 Jun 1888 | Pullman, Cook Co., IL | | |
| Died | 22 May 1962 | Warrenton, Clatsop Co., OR | | |
| Father | Zachariah Tetlow (1863-1926) | | Mother | Maria Curley (1867-1909) |
| Married | 14 Apr 1914 | Tacoma, Pierce Co., WA | | |
| **Wife** | **Anna Marie Bosshart** | | | |
| Born | 28 Aug 1892 | Astoria, Clatsop Co., OR | | |
| Died | 17 May 1985 | Astoria, Clatsop Co., OR | | |
| Father | Jacob Bosshart (1858-1940) | | Mother | Anna Dieterli (1862-1937) |

## Children

| 1 | F | Anne Marie Tetlow | |
|---|---|---|---|
| Born | | 28 Jan 1916 | Portland, Multnomah Co., OR |
| Died | | 13 Jun 1957 | Portland, Multnomah Co., OR |
| Buried | | 15 Jun 1957 | Ocean View Cemetery, Warrenton, Clatsop Co., OR |
| Spouse | | Richard Hawks Barss ( - ) | 3 Sep 1939, St. Joseph's Church, Salem, Marion Co., OR |

MAIN STREET, CASTLEBAR. *Photo by Mrs. M. Wynne, Castlebar.*

This is an enlarged copy of a Postcard which Priscilla Jennings received from Castlebar postmarked 1908 from Cast.

POST CARD

THIS SPACE MAY BE USED FOR PRINTED OR WRITTEN MATTER. FOR INLAND USE ONLY.

THE ADDRESS TO BE WRITTEN HERE FOR INLAND ONLY.

CAST 2 08

Dear Allen your mother will explane this postal to you write to your gran father he would be glad to here from you they have rural delivery now. Maria Mahen

Marie Curley

Her father and step-mother live in the countryside near Castlebar.

Mr Allen Jetlow
Hamiond
Clatsop Co.
Oregon
U.S. America

FEB 13 8 PM 1908 OREGON

this copy received from Priscilla Barss Zanni June 20, 2003

Allen Harold Tetlow

*Anne Bosshart Tetlow*

Do you Need a Bookeeper, Stenographer or Office Assistant of any kind? Telephone—

**ASTORIA BUSINESS COLLEGE** No Charge Tel. 390

Elks' Bld'g, 11th & Exchange. See inside Back Cover



Sullivan Samuel, clam digger Warrenton Clam Co
Sullivan T L, clam digger Warrenton Clam Co
Swartz Samuel S, clam digger Warrenton Clam Co
Tagg James, farmer
Tagg Wm, farmer
Tetlow Allen, electrician
Tetlow Sadie M, clam cleaner Warrenton Clam Co
Tetlow Zachariah, plumber
Tetlow Zachariah Jr, clam digger Warrenton Clam Co
Thomas Charles, weigher Lighthouse Packing Co
Thomas Mrs Zuda, weigher Lighthouse Packing Co
Townsend John W
Townsend Leona, clam cleaner Warrenton Clam Co
Townsend Lu, clam cleaner Warrenton Clam Co
Trine Frank, watchman Smiley-Lampert Lbr Co
Trine Thomas V, restaurant
Tucker Theodore L, bridge tender
Uptegrove Wm V (Ida), carpenter
Vahlsing L H, clam digger
Vahlsing Martha, weigher Lighthouse Packing Co
Vannice Hazel, clerk G C Barlow
Vannice Roy, teamster
Vannice Samuel, student
Vimont Charles J, laborer
Vimont Elizabeth T, student
Wallingford J W (May), teamster
Ward John, laborer
Warren Adeline (wid P C)
Warren Frank M
Warren George W (Florence E), vice-pres Astoria National Bank (Astoria), stock raiser

**WARRENTON CLAM CO,** Asvaldur Sigurdson Mngr, (See adv)

Warrenton Development League, G C Barlow pres, Frank M. Warren vice-pres, W P Horner sec, G T Moore treas

L. A. LARSEN STEAMSHIP AGENCY, REAL ESTATE AND INSURANCE AGENT
FARMS, HOMES, MILLS, GRASS AND TIMBER LAND
FIRE INSURANCE, LIFE INSURANCE, SURETY BONDS
DEEDS MADE AND ACKNOWLEDGEMENTS TAKEN
Office: No. 172 Tenth Street Res. Tel. 642-R ASTORIA, OREGON



Swartz W G, laborer
Tanner Charles, lab Hammond Lbr Co
Tetlow Anna H Mrs
Tetlow May, clk G C Barlow
Thomas Edward B (Sarah), frmn G N Pac S S Co
Townsend John W
Townsend Leona, pkr Warrenton Clam Co
Townsend Lulu, cleaner Warrenton Clam Co
Trine Frank, watchman
Trine Thomas V
Tucker Theodore L (Myrtle), sealer Star Packing Co
Van Houser Elizabeth Mrs, pkr Star Packing Co
Vannice Hazel, clk Postoffice
Vannice Roy, teamster
Vannice Sophia (wid Samuel)
Vimont Charles J, street contr
Vimont Elizabeth T, pkr Warrenton Clam Co
Wallingford J W (May), mngr West Side Fuel & Supply Co
Walton John T (Grace), frmn Warrenton Clay Co
Warren Adeline (wid P C)
**WARREN FRANK M (Daisy), Mayor, Real Estate and Investments (See Left Bottom Lines)**
Warren George W (Florence E), pres Warrenton Clay Co, pres Astoria National Bank (Astoria)
Warren Marian
Warren Sarah E (wid D K)
Warrenton City Hall
Warrenton Clam Co, Fred Sigurdson mngr
Warrenton Clay Co, George W Warren pres, G Clifford Barlow sec, Warren Overpack mngr
Warrenton Commercial Club, C T Diamond pres, E H Flagg vice-pres, W C Wickline treas, G Clifford Barlow sec
Warrenton Grocery & Butcher Co, V H Coffey mngr, general mdse and meats
Warrenton News The (Weekly), E H Flagg editor and publr, issued Thursdays
Warrenton Public School, Joseph T Lee prin, A M Hayden, Myrtle Copenhaver, Alma Baker, Blanche Moore tchrs
Warrenton Transportation Co (F B Sigurdson)

The Enamel Bake Ovens
J. C. WARNOCK
Expert in All Lines of Enameling
Automobiles, Hoods, Fenders, Lamps, Etc.
504 Burnside St. MOTORCYCLES AND BICYCLES Portland Oregon

Heritage Quest Digital Microfilm T625\1492\PART2\229B
1/10/2003 9:12:07 AM

STATE Oregon
COUNTY Clatsop
TOWNSHIP OR OTHER DIVISION OF COUNTY Astoria Precinct
NAME OF INSTITUTION

DEPARTMENT OF COMMERCE—BUREAU OF THE CENSUS

# FOURTEENTH CENSUS OF THE UNITED STATES: 1920—POPULATION

SUPERVISOR'S DISTRICT NO. 1 SHEET NO. 4 B
ENUMERATION DISTRICT NO. 87
NAME OF INCORPORATED PLACE Astoria City
WARD OF CITY
ENUMERATED BY ME ON THE 13th DAY OF January 1920. W B Reddon ENUMERATOR.

Block 101 West Street Elm Street

| Line | Place of abode | Name | Relation | Home owned or rented | Owned free or mortgaged | Sex | Color or race | Age | Single, married, widowed, divorced | Year of immigration | Naturalized or alien | Year of naturalization | Attended school | Able to read | Able to write | Place of birth (person) | Mother tongue | Father's place of birth | Father's mother tongue | Mother's place of birth | Mother's mother tongue | Able to speak English | Occupation | Industry | Employer, salary or wage worker, or working on own account | Farm schedule |
|---|---|---|---|---|---|---|---|---|---|---|---|---|---|---|---|---|---|---|---|---|---|---|---|---|---|---|
| 1 | | | | | | | | | | | | | | | | | | | | | | | | | | |
| 2 | | | | | | | | | | | | | | | | | | | | | | | | | | |
| 3 | | | | | | | | | | | | | | | | | | | | | | | | | | |
| 4 | | | | | | | | | | | | | | | | | | | | | | | | | | |
| 5 | | | | | | | | | | | | | | | | | | | | | | | | | | |
| 6 | | | | | | | | | | | | | | | | | | | | | | | | | | |
| 7 | | | | | | | | | | | | | | | | | | | | | | | | | | |
| 8 | | | | | | | | | | | | | | | | | | | | | | | | | | |
| 9 | | | | | | | | | | | | | | | | | | | | | | | | | | |
| 10 | | | | | | | | | | | | | | | | | | | | | | | | | | |
| 11 | | | | | | | | | | | | | | | | | | | | | | | | | | |
| 12 | | | | | | | | | | | | | | | | | | | | | | | | | | |
| 13 | | | | | | | | | | | | | | | | | | | | | | | | | | |
| 14 | | | | | | | | | | | | | | | | | | | | | | | | | | |
| 15 | | | | | | | | | | | | | | | | | | | | | | | | | | |
| 16 | | | | | | | | | | | | | | | | | | | | | | | | | | |
| 17 | | | | | | | | | | | | | | | | | | | | | | | | | | |
| 18 | | | | | | | | | | | | | | | | | | | | | | | | | | |
| 19 | | | | | | | | | | | | | | | | | | | | | | | | | | |
| 20 | | | | | | | | | | | | | | | | | | | | | | | | | | |
| 21 | | | | | | | | | | | | | | | | | | | | | | | | | | |
| 22 | | | | | | | | | | | | | | | | | | | | | | | | | | |
| 23 | | | | | | | | | | | | | | | | | | | | | | | | | | |
| 24 | | | | | | | | | | | | | | | | | | | | | | | | | | |
| 25 | | | | | | | | | | | | | | | | | | | | | | | | | | |
| 26 | | | | | | | | | | | | | | | | | | | | | | | | | | |
| 27 | | | | | | | | | | | | | | | | | | | | | | | | | | |
| 28 | | | | | | | | | | | | | | | | | | | | | | | | | | |
| 29 | | | | | | | | | | | | | | | | | | | | | | | | | | |
| 30 | | | | | | | | | | | | | | | | | | | | | | | | | | |
| 31 | | | | | | | | | | | | | | | | | | | | | | | | | | |
| 32 | | | | | | | | | | | | | | | | | | | | | | | | | | |
| 33 | | | | | | | | | | | | | | | | | | | | | | | | | | |
| 34 | | | | | | | | | | | | | | | | | | | | | | | | | | |
| 35 | | | | | | | | | | | | | | | | | | | | | | | | | | |
| 36 | | | | | | | | | | | | | | | | | | | | | | | | | | |
| 37 | | | | | | | | | | | | | | | | | | | | | | | | | | |
| 38 | | | | | | | | | | | | | | | | | | | | | | | | | | |
| 39 | | | | | | | | | | | | | | | | | | | | | | | | | | |
| 40 | | | | | | | | | | | | | | | | | | | | | | | | | | |
| 41 | | | | | | | | | | | | | | | | | | | | | | | | | | |
| 42 | | | | | | | | | | | | | | | | | | | | | | | | | | |
| 43 | | | | | | | | | | | | | | | | | | | | | | | | | | |
| 44 | | | | | | | | | | | | | | | | | | | | | | | | | | |
| 45 | | | | | | | | | | | | | | | | | | | | | | | | | | |
| 46 | | | | | | | | | | | | | | | | | | | | | | | | | | |
| 47 | | | | | | | | | | | | | | | | | | | | | | | | | | |
| 48 | | | | | | | | | | | | | | | | | | | | | | | | | | |
| 49 | | | | | | | | | | | | | | | | | | | | | | | | | | |
| 50 | | | | | | | | | | | | | | | | | | | | | | | | | | |
| 51 | | | | | | | | | | | | | | | | | | | | | | | | | | |
| 52 | | | | | | | | | | | | | | | | | | | | | | | | | | |
| 53 | | | | | | | | | | | | | | | | | | | | | | | | | | |
| 54 | | | | | | | | | | | | | | | | | | | | | | | | | | |
| 55 | | | | | | | | | | | | | | | | | | | | | | | | | | |
| 56 | | | | | | | | | | | | | | | | | | | | | | | | | | |
| 57 | | | | | | | | | | | | | | | | | | | | | | | | | | |
| 58 | | | | | | | | | | | | | | | | | | | | | | | | | | |
| 59 | | | | | | | | | | | | | | | | | | | | | | | | | | |
| 60 | | | | | | | | | | | | | | | | | | | | | | | | | | |
| 61 | | | | | | | | | | | | | | | | | | | | | | | | | | |
| 62 | | | | | | | | | | | | | | | | | | | | | | | | | | |
| 63 | | | | | | | | | | | | | | | | | | | | | | | | | | |
| 64 | | | | | | | | | | | | | | | | | | | | | | | | | | |
| 65 | | | | | | | | | | | | | | | | | | | | | | | | | | |
| 66 | | | | | | | | | | | | | | | | | | | | | | | | | | |
| 67 | | | | | | | | | | | | | | | | | | | | | | | | | | |
| 68 | | | | | | | | | | | | | | | | | | | | | | | | | | |
| 69 | | | | | | | | | | | | | | | | | | | | | | | | | | |
| 70 | | | | | | | | | | | | | | | | | | | | | | | | | | |
| 71 | | | | | | | | | | | | | | | | | | | | | | | | | | |
| 72 | | | | | | | | | | | | | | | | | | | | | | | | | | |
| 73 | | | | | | | | | | | | | | | | | | | | | | | | | | |
| 74 | | | | | | | | | | | | | | | | | | | | | | | | | | |
| 75 | | | | | | | | | | | | | | | | | | | | | | | | | | |
| 76 | | | | | | | | | | | | | | | | | | | | | | | | | | |
| 77 | | | | | | | | | | | | | | | | | | | | | | | | | | |
| 78 | | | | | | | | | | | | | | | | | | | | | | | | | | |
| 79 | | | | | | | | | | | | | | | | | | | | | | | | | | |
| 80 | | | | | | | | | | | | | | | | | | | | | | | | | | |
| 81 | | | | | | | | | | | | | | | | | | | | | | | | | | |
| 82 | | | | | | | | | | | | | | | | | | | | | | | | | | |
| 83 | | | | | | | | | | | | | | | | | | | | | | | | | | |
| 84 | | | | | | | | | | | | | | | | | | | | | | | | | | |
| 85 | | | | | | | | | | | | | | | | | | | | | | | | | | |
| 86 | | | | | | | | | | | | | | | | | | | | | | | | | | |
| 87 | | | | | | | | | | | | | | | | | | | | | | | | | | |
| 88 | | | | | | | | | | | | | | | | | | | | | | | | | | |
| 89 | | | | | | | | | | | | | | | | | | | | | | | | | | |
| 90 | | | | | | | | | | | | | | | | | | | | | | | | | | |

| | | | | | | | | | | | | | | | | | | | | | | | |
|---|---|---|---|---|---|---|---|---|---|---|---|---|---|---|---|---|---|---|---|---|---|---|---|
| 63 | Elm Street | 77 | 86 | Kimbolta | Alfred | Head | | R | | M | W | 50 | M | | | | | yes | yes | | | | |
| 64 | | | | ——— | Grace A. | wife | | | | F | W | 26 | M | | | | | yes | yes | Ohio | | | |
| 65 | | 78 | 87 | Wilson | George | Head | 1 | R | | M | W | 62 | M | | | | | yes | yes | Pennsylvania | | | |
| 66 | | | | ——— | Nettie | wife | | | | F | W | 47 | M | | | | | yes | yes | Wisconsin | | | |
| 67 | | | | ——— | Amy M | Daughter | | | | F | W | 7 | S | | | | no | | | Oregon | | | |
| 68 | | | | ——— | Charles P | Son | | | | M | W | 5 | S | | | | no | | | Oregon | | | |
| 69 | | 79 | 88 | Earnest | Roy R. | Head | 1 | R | | M | W | 36 | M | | | | | yes | yes | Washington | | | |
| 70 | | | | ——— | Vivian A | wife | | | | F | W | 35 | M | | | | | yes | yes | Colorado | | | |
| 71 | | | | ——— | Gladys A. | Daughter | | | | F | W | 11 | S | | | | yes | yes | yes | Washington | | | |
| 72 | | | | ——— | Raymond D | Son | | | | M | W | 9 | S | | | | yes | | | Washington | | | |
| 73 | | | | ——— | Eliza A | mother | | | | F | W | 75 | Wd | | | | | yes | yes | Missouri | | | |
| 74 | | 80 | 89 | Anderson | Joseph F. | Head | 1 | R | | M | W | 22 | M | | | | | yes | yes | Oregon | | | |
| 75 | | | | ——— | Emily F. | wife | | | | F | W | 22 | M | 1913 | Na | 1914 | | yes | yes | England | Eng. | | |
| 76 | | 81 | 90 | Smith | Roy J. | Head | 1 | O | F | M | W | 30 | M | | | | | yes | yes | Nebraska | | | |
| 77 | | | | ——— | Orpha A | wife | | | | F | W | 26 | M | | | | | yes | yes | Oregon | | | |
| 78 | | | | ——— | Kathleen | Daughter | | | | F | W | 4 4/12 | S | | | | | | | Oregon | | | |
| 79 | Walnut Street | 82 | 91 | Green | George H. | Head | 1 | O | M | M | W | 63 | M | | | | | yes | yes | Indiana | | | |
| 80 | | | | ——— | Maud E | wife | | | | F | W | 47 | M | | | | | yes | yes | Nebraska | | | |
| 81 | | | | ——— | Katherine | Daughter | | | | F | W | 22 | S | | | | | yes | yes | Nebraska | | | |
| 82 | | 83 | 92 | Boyles | Peter M | Head | 1 | R | | M | W | 53 | M | | | | | yes | yes | Missouri | | | |
| 83 | | | | ——— | Alice | wife | | | | F | W | 52 | M | | | | | yes | yes | Oregon | | | |
| 84 | | | | ——— | Alfred D | Son | | | | M | W | 19 | S | | | | no | yes | yes | Oregon | | | |
| 85 | | 84 | 93 | Falconer | Earnest B | Head | 1 | R | | M | W | 31 | Wd | | | | | yes | yes | Kentucky | | | |
| 86 | | | | ——— | Donald E | Son | | | | M | W | 4 3/12 | S | | | | | | | Oregon | | | |
| 87 | | | | ——— | Earle L. | Son | | | | M | W | 2 3/12 | S | | | | | | | Oregon | | | |
| 88 | | | | Jahra | Katherine | Mother in law | | | | F | Jn | 60 | Wd | | | | | yes | yes | Oregon | | | |
| 89 | Water Street | 85 | 94 | Bonhart | Jacob | Head | 1 | O | F | M | W | 61 | M | 1886 | Na | 1914 | | yes | yes | Switzerland | Ger | | |
| 90 | | | | ——— | Anna | wife | | | | F | W | 57 | M | 1890 | Na | 1914 | | yes | yes | Wurtemberg | Ger | | |
| 91 | | | | ——— | Jacob | Son | | | | M | W | 26 | S | | | | | yes | yes | Oregon | | | |
| 92 | | | | ——— | Rudolph | Son | | | | M | W | 25 | S | | | | | yes | yes | Oregon | | | |
| 93 | | | | ——— | Amelia | Daughter | | | | F | W | 16 | S | | | | no | yes | yes | Oregon | | | |
| 94 | | | | Tellow | Anna | Daughter | | | | F | W | 27 | Wd | | | | | yes | yes | Oregon | | | |
| 95 | | | | ——— | Allen | Son in law | | | | M | W | 31 | M | | | | | yes | yes | Illinois | | | |
| 96 | | | | ——— | Anna M | Grand daughter | | | | F | W | 3 11/12 | S | | | | | | | Oregon | | | |
| 97 | Laurel St | 86 | 95 | Wallingford | James W. | Head | 1 | O | F | M | W | 43 | M | | | | | yes | yes | Iowa | | | |
| 98 | | | | ——— | May B. | wife | | | | F | W | 38 | M | | | | | yes | yes | Oregon | | | |
| 99 | | | | ——— | Wilbur A | Son | | | | M | W | 18 | S | | | | yes | yes | yes | Oregon | | | |
| 100 | | | | ——— | Esther L | Daughter | | | | F | W | 17 | S | | | | no | yes | yes | Oregon | | | |

| | | | | | | | | | | | |
|---|---|---|---|---|---|---|---|---|---|---|---|
| | | Ohio | | Indiana | | yes | none | | | | 64 |
| | | Pennsylvania | | Pennsylvania | | yes | Laborer | Saw mill | W | | 65 290 |
| | | Michigan | | Wisconsin | | yes | none | | | | 66 |
| | | Pennsylvania | | Wisconsin | | | none | | | | 67 |
| | | Pennsylvania | | Wisconsin | | | none | | | | 68 |
| | | Pennsylvania | | Missouri | | yes | Laborer | Saw mill | W | | 69 290 |
| | | Georgia | | New York | | yes | none | | | | 70 D |
| | | Washington | | Colorado | | yes | none | | | | 71 |
| | | Washington | | Colorado | | | none | | | | 72 |
| | | Ohio | | Missouri | | yes | none | | | | 73 |
| | | Sweden | Swedish | Norway | Norwegian | yes | Salesman | Grocery store | W | | 74 791 |
| | English | England | English | England | English | yes | none | | | | 75 |
| | | Iowa | | Missouri | | yes | Manager | Billiard Hall | Ass | | 76 902 |
| | | Kentucky | | Ohio | | yes | none | | | | 77 |
| | | Nebraska | | Oregon | | | none | | | | 78 |
| | | Ireland | Irish | Pennsylvania | | yes | none | | | | 79 |
| | | New York | | Wisconsin | | yes | none | | | | 80 |
| | | Illinois | | Nebraska | | yes | Operator | Telephone office | W | | 81 634 |
| | | Ohio | | Missouri | | yes | Foreman | Clay Pit | W | | 82 870 |
| | | Missouri | | Indiana | | yes | none | | | | 83 |
| | | Missouri | | Oregon | | yes | Steam fitter | Pottery | W | | 84 406 |
| | | Kentucky | | Kentucky | | yes | Laborer | General work | W | | 85 196 |
| | | Kentucky | | Oregon | | | none | | | | 86 |
| | | Kentucky | | Oregon | | | none | | | | 87 |
| | | Oregon | | Oregon | | yes | none | | | | 88 |
| | German | Switzerland | German | Switzerland | German | yes | Blacksmith | Blacksmith sh | O | | 89 136 |
| | German | Wurtenburg | German | Wurtenburg | German | yes | none | | | | 90 |
| | | Switzerland | German | Wurtenburg | German | yes | Farm Laborer | Farm | W | | 91 012 |
| | | Switzerland | German | Wurtenburg | German | yes | Farm Laborer | Farm | W | | 92 012 |
| | | Switzerland | German | Wurtenburg | German | yes | Stenographer | Mining Co | W | | 93 939 |
| | | Switzerland | German | Wurtenburg | German | yes | none | | | | 94 |
| | | England | English | Ireland | Irish | yes | Marine Engineer | River Steamboat | W | | 95 568 |
| | | Illinois | | Oregon | | | none | | | | 96 |
| | | Ohio | | Iowa | | yes | Manager | Wood yard | Em | | 97 751 |
| | | Oregon | | New Hampshire | | yes | Operator | Telephone office | W | | 98 674 |
| | | Iowa | | Oregon | | yes | none | | | | 99 |
| | | Iowa | | Oregon | | yes | Salesclerk | Drug store | W | | 100 791 |

WARRENTON, Ore., June 11.—Mr. and Mrs. Allen Tetlow and daughter Anna Marie, left on the Wednesday morning train for an extended visit in the middlewest. They will first visit Mrs. Tetlow's sister in Spencer, Iowa and later Mr. Tetlow's relatives in Chicago, Illinois.

**The Daily Astorian**
**Astoria, Oregon**

**Saturday, June 12, 1920—page 4**

# 1920-1921 Astoria City Directory


Pleasant Valley Seed Co.

Flowers For Every Occasion
Choice Ornamental Trees, Flowering Shrubs
Roses and Bulbs, Seeds in Bulk
695 Commercial St. Phone 673-J Astoria, Oregon




Strom C, lab Warrenton Lbr Co
Sunnell E, lab Warrenton Lbr Co
Svenson Walter
Swanson Walter, lab Warrenton Lbr Co
Taira I, lab Warrenton Lbr Co
Tanner Charles, planer feeder F G Kelly Lbr Co
Taylor F C, cranberry grower
Teaas M, lab Warrenton Lbr Co
Teamura E, lab Warrenton Lbr Co
Teeters Ralph W (Lois E), lab F G Kelly Lbr Co
Tekos Louis, watchman Warrenton Lbr Co
Teramura K, lab Warrenton Lbr Co
Tetlow Anna H Mrs
Thompson H W, lab Warrenton Lbr Co
Thurston Walter (Sadie B), lab Warrenton Lbr Co
Tomioka H, lab Warrenton Lbr Co
Tomshitz Frank, lab Warrenton Lbr Co
Towle Howard
Townsend Leona
Tremblay Wm C (Ethel M), mgr Warrenton Lbr Co
Trine Frank, sawyer F G Kelly Lbr Co
Tyler I S, edgerman Warrenton Lbr Co
Van Horn Ansel E (Emily), knee bolter
Van Horn C T
Van Horn J M, packer F G Kelly Lbr Co
Vannice Sophia (wid Samuel E)
Vannice T Roy, teamster
Vaughn Wm (Mae), carpenter
Venable Edwin (Georgett), drag sawyer F G Kelly Lbr Co
Vilda Ivar (Mary), dairyman
Vimont Charles J, laborer
Wacker C H, lab Warrenton Lbr Co
Wadsworth W, lab Warrenton Lbr Co
Wallingford Esther, clk
Wallingford Gertrude, telopr P T & T Co
Wallingford J W (May), prop West Side Fuel & Supply Co
Wallingford May Mrs, tel opr P T & T Co
Wallingford Wilbert, lab Warrenton Lbr Co
Walton John B, lab F G Kelly Lbr Co
Walton John W (Grace), dipper
Ward J C, lab Warrenton Lbr Co
Warren Adelle (wid P C)
Warren Frank M (Daisy), pres The F M Warren Co Inc
**WARREN F M CO INC The, F M Warren Pres, J S Myers, V-Pres, R D Kelson Sec-Treas, Real Estate and Insurance, Telephone Warrenton 171 (See Left Bottom Lines)**
Warren George W (Florence E), farmer
Warren Marie
Warrentoon Cam Co, Fred Sigurdson mgr
Warrenton Commercial Club, G Clifford Barlow pres, W C Tremblay v-pres, W C Wickline treas, R D Kelson sec
**WARRENTON HOTEL, Sights & Co Prop, Rooms by Day or Week, Dining Room in Connection, Good Home Cooking**
Warrenton Lumber Co, John Patterson (Portland) pres, W D Plue (Portland) v-pres, V L Plue (Portland) treas, W C Tremblay mgr
Warrenton News (Weekly), E H Flagg editor and publr
Warrenton Public School, J T Lee prin, Helen R Newman, Jennie E Millican, Carrie L Gentry, Mrs A B Gower, Hattie J De Borde tchrs
Warrenton Water Commission, E P Smiley chairman, John Evenden clk and treas, G T Moore, Luther Harmon supts
Watanabe R, lab Warrenton Lbr Co
Webb Clarence A, lab Warrenton Lbr Co
Webb George W (Rena) (Smith & Webb)
Weeks Lora B (Phoebe B), cranberry grower
Weibel Fred F, lab F G Kelly Lbr Co
Weibel Forrest B, lab
West Albert E (Hattie), meat market
West Side Fuel & Supply Co, J W Wallingford prop
**WESTERN LOAN & BUILDING CO THE, The F M Warren Co Inc Agents, Tel Warrenton 171**
Western Union Telegraph Co, Edgar S Wyman mgr
Westphall Charles, filer Warrenton Lbr Co
Wheeler Jane L (wid S G)
Wickline Willard C (Blanche), building contr
Wilkes Charles, shingle sawyer F G Kelly Lbr Co
Wilson Francis M (Gertrude), Mayor and druggist
Wilson George, lab Warrenton Lbr Co
Wilson Guy, lab F G Kelly Lbr Co
Wilson S Guy (Arrilla B), painter
Wilson W George (Nettie), fireman
Wittrich John F (Marie A), mach
Wyman Doris Z, clerk S P & S Ry
Wyman Elgar S (Doris Z), agt S P & S Ry, American Ry Express Co, mgr Western Union Telegraph Co
Yabiki S, lab Warrenton Lbr Co
Yasuhiro N, lab Warrenton Lbr Co
Yasuhiro Y, lab Warrenton Lbr Co
Yeager C, lab Warrenton Lbr Co
Yeager L, lab Warrenton Lbr Co
Yedd G A, lab Warrenton Lbr Co
**YOKE R L (Portland and Lower Columbia Harbor, Astoria, Warrenton), Real Estate, Investments, Industrial Financing 1136 Northwestern Bank Bldg, Portland Or, Tel Main 4179 (See Left Top Lines and Classified Real Estate)**
Yoshishera K, lab Warrenton Lbr Co
Young Vera M, clerk F M Wilson

**RURAL FREE DELIVERY MAIL ROUTES, Warrenton Post Office, Route 1**
Abbott Robert A
Adair B A Owens Mrs, physician
Adams George (Violet), farmer
Atherton L G, farmer
Atherton Rae
Belieu A M (May E), caretaker Warrenton Water Works
Bowers N W (Julia A), carpenter
Bowers Eva
Bowers S
Braley Ansel (Matilda), farmer
Braley Cleve, laborer
Braley Guy, laborer
Braley Margaret
Bruce John R, laborer
Bruce Thomas, laborer


Restaurant Billiard Parlor
THIEL BROTHERS
ONE OF THE BEST PLACES IN THE CITY TO EAT AND SPEND A PLEASANT HOUR
522 Commercial St. Phone 38 Astoria, Oregon

Warrenton, Jan. 31-For the pleasure of her little daughter Ann Marie, Mrs. Al Tetow invited a company of little friends to her home Sunday to help Anna Marie celebrate her eight birthday. The afternoon was spent in games and music after which delicious refreshments were served. Those to enjoy the afternoon were: Dorothy Johnson, Neva Caldewood, Dorothy Dalton, Edith Kelly, Thelma Ager, Lucille Cooper, Amy Wilson, Elvesta Poppans, Camille Smith, Kathaleen Smith, Josephene Miller and the little hostess.

**The Daily Astorian**
**Astoria, Oregon**

**Thursday, February 1, 1923—page 6**

**Johnson Optical Co.**
Optometrists and Opticians
565½ COMMERCIAL TELEPHONE 819



Shoop Neal lab
Shoop Saml E (Edna E) tmstr Warrenton Lbr Co
Shultz Roy F (Marian) millwright Warrenton Lbr Co
Sights Iva Mrs millwkr Warrenton Lbr Co
Sigurdson A S V (Anna)
Sigurdson Geo W clk F M Wilson
Sigurdson Gunnar (Mary; Warrenton Clam Co)
Siroy Beatrice
Siroy Frank lab Warrenton Lbr Co
Smiley Edmund P (Margt) v-pres-gen mgr Smiley-Lampert Lbr Co
Smiley-Lampert Lumber Co Jacob Lampert (St Paul) pres E P Smiley v-pres-gen mgr
Smith A M lab Prouty Lbr & Box Co
Smith David B (Pearl K) gro
Smith Donald K driver D B Smith
Smith Jas H (Oma) gro
Smith Orvis Mrs clk J H Smith
Smith Roy J (Orvis; Smith & Edwards)
Smith Sidney marker Prouty Lbr & Box Co
Smith Waldo R student
Smith Wm (Anna) pntr
Smith & Edwards (R J Smith R R Edwards) sporting gds and shoes
Spokane Portland & Seattle Railway Co E S Wyman agt
Standard Jos lab Warrenton Lbr Co
Standard Susie V Mrs phys
Stanley H A (Mathilda)
Stine Chas lab Prouty Lbr & Box Co
Stratton Mana
Straus Mary F opr PacT&TCo
Strauss Lee watchmn Warrenton Lbr Co
Strauss Lee jr
Strauss Ray lab Warrenton Lbr Co
Sturbois E lab Prouty Lbr & Box Co
Sturbois Gustav lab Prouty Lbr & Box Co
Sturbois Jennie (wid Gus)
Sturbois Loriaux lab
Sturgeon John grader Prouty Lbr & Box Co
Swan Marshall (Emma) barber Ager Bros
Tagg David dairy
Tagg Harold dairy
Tapio Anton lab Warrenton Lbr Co
Tetlow Allen H (Anna) eng Prouty Lbr & Box Co
Thornton F C lab Prouty Lbr & Box Co
Thurman Leonard R (La Verne) insp Prouty Lbr & Box Co
Tillman J H Co
Tremblay Wm C (Ethel M) v-pres Warrenton Lbr Co

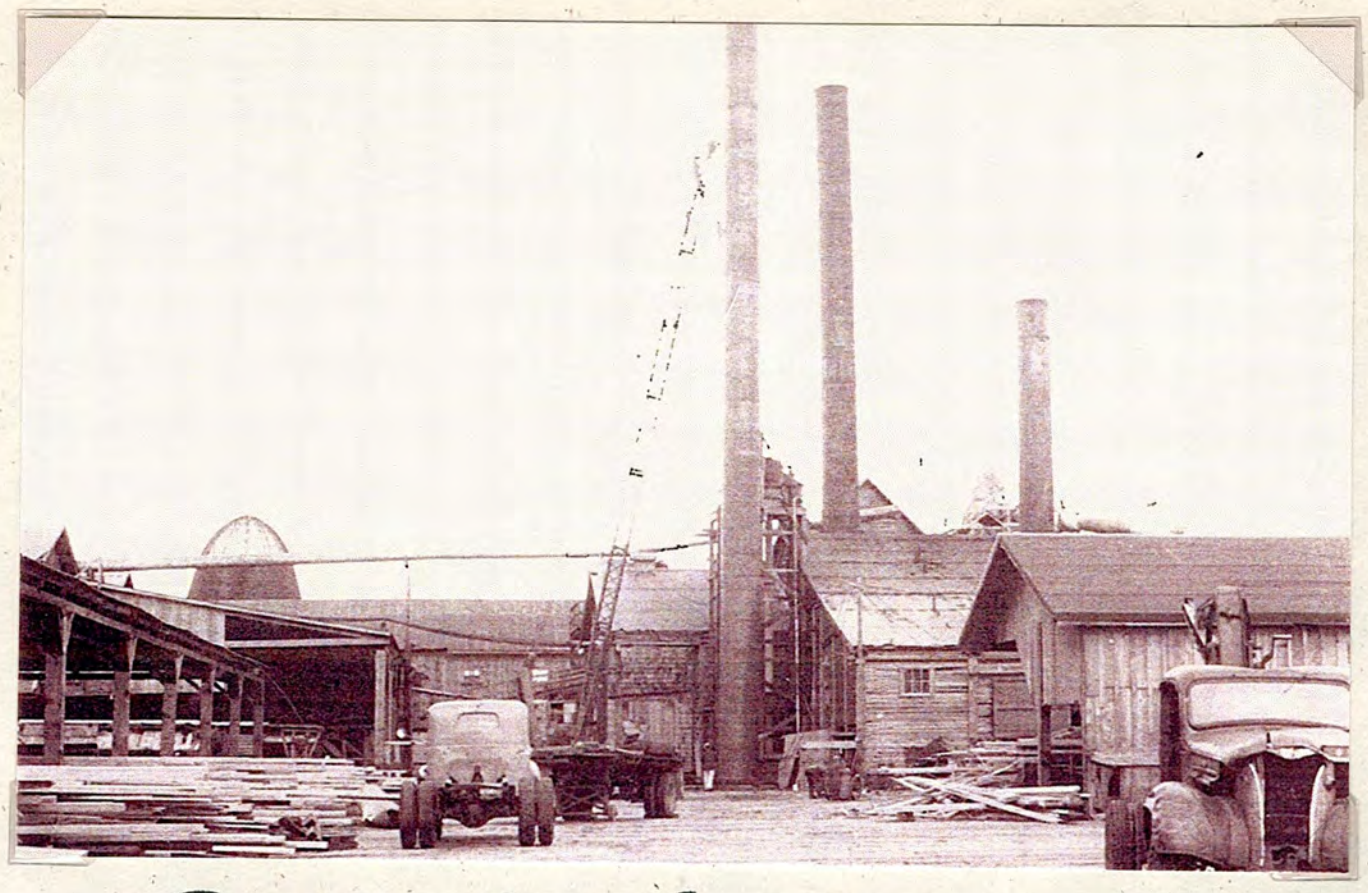

# Prouty Lumber & Box Co.

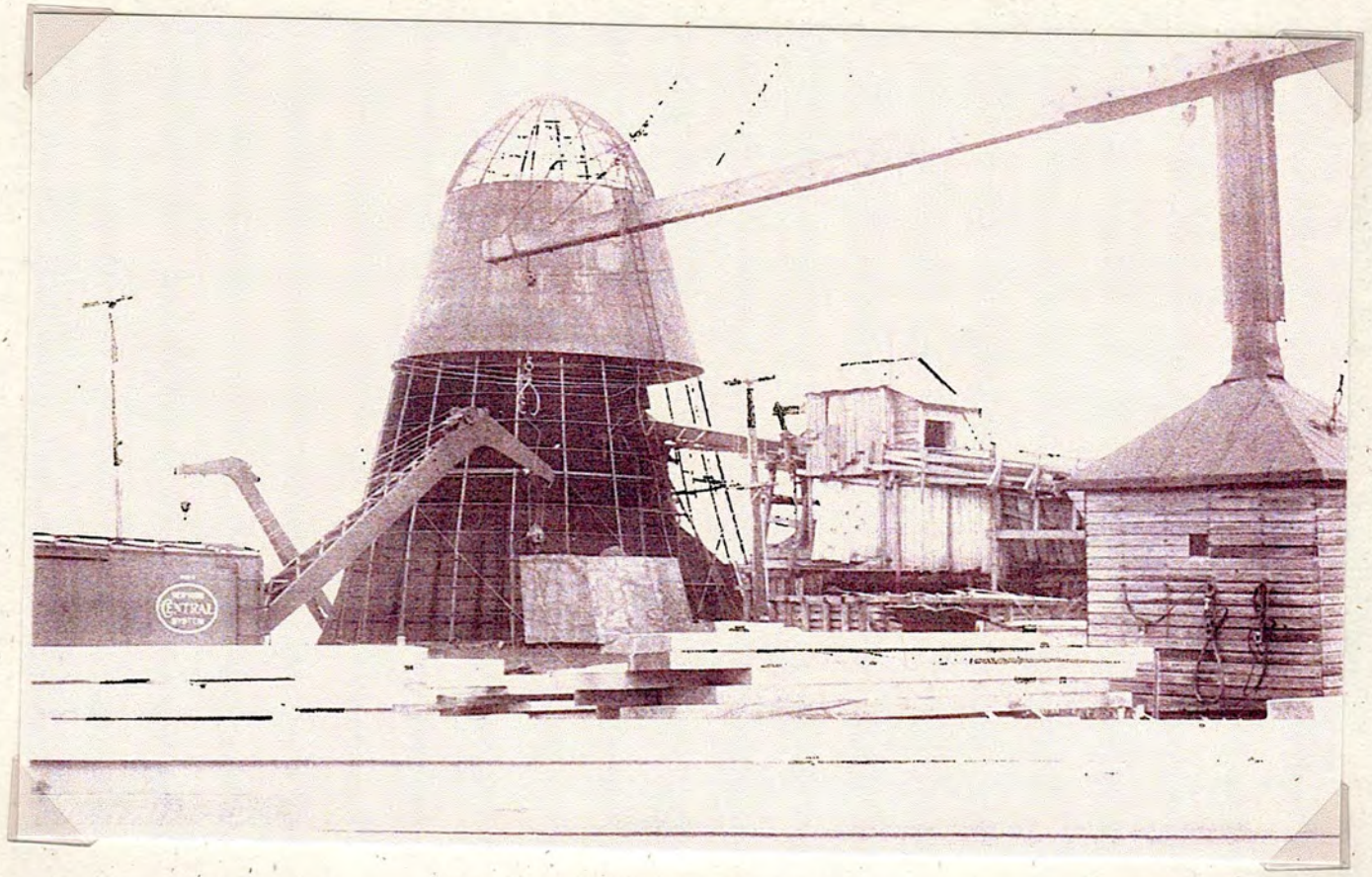


copies of these photos are through the courtesy of Priscilla Barss Zanni 6-20-2003

## Hospital Admissions.

A. N. Eshler, 542 Bond, medical attention.

J. A. Griffith, Woodland, Wn., appendicitis.

Z. Tetlow, Hammond, medical attention.

Miss Tilda Sirnio, 1371 Franklin, medical attention.

Gus Bodine, 133 Astor, medical attention.

George Ereeg, Portland, medical attention.

K. A. Koskela, Deep River, Wn., medical attention.

John McNally, Deep River, Wn., medical attention.

# OBITUARY

### Zachariah Tetlow.

Funeral services for Zachariah Tetlow, 63, who died at St. Mary's hospital yesterday, following a short illness, will be held from the chapel of Ocean View cemetery Wednesday afternoon at 2 o'clock. Interment will be in Ocean View cemetery beside the body of his wife, who passed away some years ago. The remains will lie in state at the Pohl & Gilbaugh parlors this afternoon. Mr. Tetlow was a resident of Fort Stevens for 23 years and came to this country from Lancashire, England. Mr. Tetlow is survived by two sons, Zach Tetlow of Astoria, and Allen Tetlow of Warrenton, and two daughters, Mrs. Sara Thomas of Astoria, and Mrs. May Sims of Portland. He was a member of Nekanakum lodge, Knights of Pythias, who will have charge of the funeral.

**The Morning Astorian**
**Astoria, Oregon**
**Tuesday, June 15, 1926--page 4**

# HAMMOND

MRS. W. C. BALLHORN,
Correspondent.

Coming as a shock to the residents of Hammond and Fort Stevens, was the sudden death of Zack Tetlow Sr., who passed away Monday morning, June 14, in Astoria, at St. Mary's hospitad. Mr. Tetlow has been a resident of Hammond for the past 23 years and leaves many friends to mourn his loss. Since coming to Hammond Mr. Tetlow has held a government job at Fort Stevens in the capacity of post plumber. Mr. Tetlow was a member of the Knights of Pythias lodge for 27 years, transferring from Chicago to the Point Adams lodge at Hammond, where he was an active member holding the rank of past chancellor commander. He leaves to mourn his loss two sons and two daughters. Allen Tetlow of Warrenton, Zack Tetlow of Astoria, Mrs. Sadie Thomas of Astoria and Mrs. May Sims of Portland. Funeral services were held Wednesday at the Ocean View chapel. The Point Adams lodge Knights of Pythias having charge of the funeral.

**The Morning Astorian**
**Astoria, Oregon**
**Thursday, June 17, 1926--page 2**

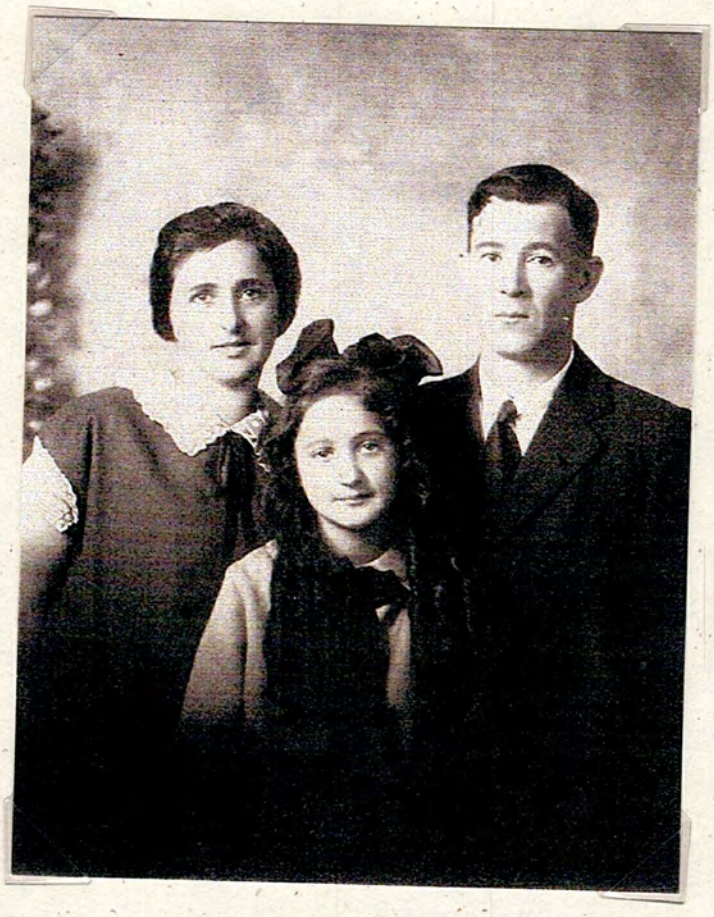

Anna Bosshart & Allen Tetlow
daughter, Anne Marie

copy of photo is through the courtesy of Priscilla Barss Zanni, June 20, 2003

State: Oregon
County: Lane
Township or other division of county: Warrenton Election Precinct
Incorporated place: Warrenton (City)
Ward of city:
Unincorporated place:
Block No.:
Institution:

DEPARTMENT OF COMMERCE—BUREAU OF THE CENSUS
FIFTEENTH CENSUS OF THE UNITED STATES: 1930
POPULATION SCHEDULE

Enumeration District No. 4-42
Supervisor's District No. 1
Sheet No. 6 B
Enumerated by me on April 12, 1930, J M Odell, Enumerator.

| | Place of abode: Street, avenue, road, etc. | House number (in cities or towns) | Farm: Farm schedule (F) | Farm: Farm number (in order of visitation) | Name of each person whose place of abode on April 1, 1930, was in this family | Relation to head of family | Home data: Home owned or rented | Home data: Value or monthly rental | Home data: Radio set | Personal description: Sex | Personal description: Color or race | Personal description: Age at last birthday | Personal description: Marital condition | Personal description: Age at first marriage | Education: Attended school | Education: Able to read and write | Place of birth: Person | Place of birth: Father | Place of birth: Mother | Mother tongue (or native language) of foreign born: Language spoken in home before coming to the United States | Citizenship: Year of immigration | Citizenship: Naturalization | Citizenship: Able to speak English | Occupation: Trade, profession, or particular kind of work | Industry: Industry or business | Code | Class of worker | Employment: Whether seeking work | Employment: Hours | Veterans: Whether a U.S. veteran | Veterans: Year of service | | |
|---|---|---|---|---|---|---|---|---|---|---|---|---|---|---|---|---|---|---|---|---|---|---|---|---|---|---|---|---|---|---|---|---|---|
| | 2 | 3 | 4 | 5 | 6 | 7 | 8 | 9 | 10 | 11 | 12 | 13 | 14 | 15 | 16 | 17 | 18 | 19 | 20 | 21 | 22 | 23 | 24 | 25 | 26 | 27 | 28 | 29 | 30 | 31 | 32 | | |
| 51 | | 108 | 120 | | Tallon Alan H | Head | O | 14 | | No | M | 41 | 41 | M | 25 | No | yes | Illinois | England | England | | 61 | 40 | 0 | yes | Engineer | Sawmill | 1X44 | W | yes | | No | | 51 |
| 52 | | | | | —— Anna M | Wife | | | | V | F | 37 | 37 | M | 21 | No | yes | Oregon | Switzerland | Germany | | 97 | 11 | 0 | yes | None | | | | | | | | 52 |
| 53 | | | | | —— Anna M | Daughter | | | | V | F | 14 | 9 | | | yes | yes | Oregon | Illinois | Oregon | | 97 | | | yes | None | | | | | | | | 53 |
| 54 | | 109 | 121 | | Brooks Rudolph | Head | O | 2200 | R | No | M | 43 | 35 | M | 28 | No | yes | Oregon | Switzerland | Germany | | 97 | 11 | 0 | yes | Saw mill | | 4X77 | W | yes | | yes | W.W. | 54 |
| 55 | | | | | —— Margaret M | Wife | | | | V | F | 41 | 32 | M | 16 | No | yes | Iowa | Germany | Iowa | | 65 | 13 | 1 | yes | None | | | | | | | | 55 |
| 56 | | | | | —— Dixie R | Son | | | | V | M | 12 | 3 | S | | No | No | Oregon | Oregon | Iowa | | 97 | | | yes | None | | | | | | | | 56 |
| 57 | | | | | —— Maryanna | Daughter | | | | V | F | 14 | 8/12 | S | | No | No | Oregon | Oregon | Iowa | | 97 | | | No | None | | | | | | | | 57 |
| 58 | | 110 | 122 | | Carter George A | Head | R | 16 | | No | M | 41 | 29 | M | 25 | No | yes | Ohio | Ohio | Pennsylvania | | 59 | | | yes | City Treasurer | City of Warrenton | 1X73 | W | yes | | No | | 58 |
| 59 | | | | | | | | | | | | | | | | | | | | | | | | | | | | | | | | | 59 |
| 60 | | | | | | | | | | | | | | | | | | | | | | | | | | | | | | | | | 60 |
| 61 | | | | | | | | | | | | | | | | | | | | | | | | | | | | | | | | | 61 |
| 62 | | | | | | | | | | | | | | | | | | | | | | | | | | | | | | | | | 62 |
| 63 | | | | | | | | | | | | | | | | | | | | | | | | | | | | | | | | | 63 |
| 64 | | | | | | | | | | | | | | | | | | | | | | | | | | | | | | | | | 64 |
| 65 | | | | | | | | | | | | | | | | | | | | | | | | | | | | | | | | | 65 |
| 66 | | | | | | | | | | | | | | | | | | | | | | | | | | | | | | | | | 66 |
| 67 | | | | | | | | | | | | | | | | | | | | | | | | | | | | | | | | | 67 |
| 68 | | | | | | | | | | | | | | | | | | | | | | | | | | | | | | | | | 68 |
| 69 | | | | | | | | | | | | | | | | | | | | | | | | | | | | | | | | | 69 |
| 70 | | | | | | | | | | | | | | | | | | | | | | | | | | | | | | | | | 70 |
| 71 | | | | | | | | | | | | | | | | | | | | | | | | | | | | | | | | | 71 |
| 72 | | | | | | | | | | | | | | | | | | | | | | | | | | | | | | | | | 72 |
| 73 | | | | | | | | | | | | | | | | | | | | | | | | | | | | | | | | | 73 |
| 74 | | | | | | | | | | | | | | | | | | | | | | | | | | | | | | | | | 74 |
| 75 | | | | | | | | | | | | | | | | | | | | | | | | | | | | | | | | | 75 |
| 76 | | | | | | | | | | | | | | | | | | | | | | | | | | | | | | | | | 76 |
| 77 | | | | | | | | | | | | | | | | | | | | | | | | | | | | | | | | | 77 |
| 78 | | | | | | | | | | | | | | | | | | | | | | | | | | | | | | | | | 78 |
| 79 | | | | | | | | | | | | | | | | | | | | | | | | | | | | | | | | | 79 |
| 80 | | | | | | | | | | | | | | | | | | | | | | | | | | | | | | | | | 80 |
| 81 | | | | | | | | | | | | | | | | | | | | | | | | | | | | | | | | | 81 |
| 82 | | | | | | | | | | | | | | | | | | | | | | | | | | | | | | | | | 82 |
| 83 | | | | | | | | | | | | | | | | | | | | | | | | | | | | | | | | | 83 |
| 84 | | | | | | | | | | | | | | | | | | | | | | | | | | | | | | | | | 84 |
| 85 | | | | | | | | | | | | | | | | | | | | | | | | | | | | | | | | | 85 |
| 86 | | | | | | | | | | | | | | | | | | | | | | | | | | | | | | | | | 86 |
| 87 | | | | | | | | | | | | | | | | | | | | | | | | | | | | | | | | | 87 |
| 88 | | | | | | | | | | | | | | | | | | | | | | | | | | | | | | | | | 88 |
| 89 | | | | | | | | | | | | | | | | | | | | | | | | | | | | | | | | | 89 |
| 90 | | | | | | | | | | | | | | | | | | | | | | | | | | | | | | | | | 90 |
| 91 | | | | | | | | | | | | | | | | | | | | | | | | | | | | | | | | | 91 |
| 92 | | | | | | | | | | | | | | | | | | | | | | | | | | | | | | | | | 92 |
| 93 | | | | | | | | | | | | | | | | | | | | | | | | | | | | | | | | | 93 |
| 94 | | | | | | | | | | | | | | | | | | | | | | | | | | | | | | | | | 94 |
| 95 | | | | | | | | | | | | | | | | | | | | | | | | | | | | | | | | | 95 |
| 96 | | | | | | | | | | | | | | | | | | | | | | | | | | | | | | | | | 96 |
| 97 | | | | | | | | | | | | | | | | | | | | | | | | | | | | | | | | | 97 |
| 98 | | | | | | | | | | | | | | | | | | | | | | | | | | | | | | | | | 98 |
| 99 | | | | | | | | | | | | | | | | | | | | | | | | | | | | | | | | | 99 |
| 100 | | | | | | | | | | | | | | | | | | | | | | | | | | | | | | | | | 100 |

ABBREVIATIONS TO BE USED IN COLUMNS INDICATED:

ENTRIES ARE REQUIRED IN THE SEVERAL COLUMNS AS FOLLOWS:

Heritage Quest Digital Microfilm T626\1941\Part1\234B

Heritage Quest Digital Microfilm T626\1941\Part1\234B

State Oregon Incorporated place Warrenton (City)

DEPAR
FIFTEENT

County Clatsop Ward of city Block No.

Township or other division of county Warrenton Election Precinct Unincorporated place Institution

| | Street, avenue, road, etc. | House number (in cities or towns) | Number of dwelling house in order of visitation | Number of family in order of visitation | Name of each person whose place of abode on April 1, 1940, was in this family | Relation to the head of the family | Home owned or rented | Value of home, if owned, or monthly rental, if rented | Radio set | Does this family live on a farm? | Sex | Color or race | Age at last birthday | Marital condition | Age at first marriage | Attended school or college any time since Sept. 1, 1939 | Whether able to read and write | Place of birth of each person enumerated and of his parents (United States, give State or Territory. If of foreign birth, give country in which birthplace is now situated. (See Instructions. French from Canada-English, and Irish Free State) | |
|---|---|---|---|---|---|---|---|---|---|---|---|---|---|---|---|---|---|---|---|
| | | | | | | | | | | | | | | | | | | PERSON | FATHER |
| | 1 | 2 | 3 | 4 | 5 | 6 | 7 | 8 | 9 | 10 | 11 | 12 | 13 | 14 | 15 | 16 | 17 | 18 | 19 |
| 51 | Nissen Rd | | 108 | 120 | Jackson Allen H | Head | O | 4400 | | No | M | W | 41 | M | 25 | No | yes | Illinois | England |
| 52 | | | | | —— Anna M | Wife | | | | V | F | W | 37 | M | 21 | No | yes | Oregon | Switzerland |
| 53 | | | | | —— Anna M | Daughter | | | | V | F | W | 14 | S | | yes | yes | Oregon | Illinois |
| 54 | | | 109 | 121 | Brechbill Rudolph | Head | O | 2500 | R | No | M | W | 35 | M | 29 | No | yes | Oregon | Switzerland |
| 55 | | | | | —— Margaret M | Wife H | | | | V | F | W | 32 | M | 26 | No | yes | Iowa | Germany |
| 56 | | | | | —— William R | Son | | | | V | M | W | 3 | S | | No | No | Oregon | Oregon |
| 57 | | | | | —— Maryanna | Daughter | | | | V | F | W | 9/12 | S | | No | No | Oregon | Oregon |
| 58 | | | 110 | 122 | Carter George A | Head | R | 15 | | No | M | W | 79 | wd | 25 | No | yes | Ohio | Ohio |
| 59 | | | | | | | | | | | | | | | | | | | |
| 60 | | | | | | | | | | | | | | | | | | | |
| 61 | | | | | | | | | | | | | | | | | | | |
| 62 | | | | | | | | | | | | | | | | | | | |
| 63 | | | | | | | | | | | | | | | | | | | |
| 64 | | | | | | | | | | | | | | | | | | | |
| 65 | | | | | | | | | | | | | | | | | | | |
| 66 | | | | | | | | | | | | | | | | | | | |
| 67 | | | | | | | | | | | | | | | | | | | |
| 68 | | | | | | | | | | | | | | | | | | | |
| 69 | | | | | | | | | | | | | | | | | | | |
| 70 | | | | | | | | | | | | | | | | | | | |
| 71 | | | | | | | | | | | | | | | | | | | |

3/11/2003 3:49:55 PM

Heritage Quest Digital Microfilm T626\1941\Part1\234B

Form 15-4

DEPARTMENT OF COMMERCE—BUREAU OF THE CENSUS

# FIFTEENTH CENSUS OF THE UNITED STATES: 1930

# POPULATION SCHEDULE

Enumeration District No. 4-42

Supervisor's District No. 1

9678

Sheet No. 6 B

Institution _____ (Insert name of institution, if any, and indicate the line on which the entries are made. See instructions.)

Enumerated by me on April 12, 1930, J M Ohl, Enumerator.

| PLACE OF BIRTH (Person enumerated and of his or her parents. If born in the United States or Territory. If of foreign birth, give country in which now situated. (See instructions.) Distinguish Canada-French, English, and Irish Free State from Northern Ireland) | | MOTHER TONGUE (OR NATIVE LANGUAGE) OF FOREIGN BORN | | | | CITIZENSHIP, ETC. | | | OCCUPATION AND INDUSTRY | | | | EMPLOYMENT | | VETERANS | | | |
|---|---|---|---|---|---|---|---|---|---|---|---|---|---|---|---|---|---|---|
| FATHER | MOTHER | Language spoken in home before coming to the United States | CODE (For office use only. Do not write in these columns) State or N. Y. | Country | Nativity | Year of immigration into the United States | Naturalization | Whether able to speak English | OCCUPATION Trade, profession, or particular kind of work, as spinner, salesman, riveter, teacher, etc. | INDUSTRY Industry or business, as cotton mill, ready-goods store, shipyard, public school, etc. | CODE (For office use only. Do not write in this column) | Class of worker | Yes or No | If out, line number on Unemployment Schedule | Yes or No | What war or expedition? | | Number of farm schedule |
| 19 | 20 | 21 | A | B | C | 22 | 23 | 24 | 25 | 26 | D | 27 | 28 | 29 | 30 | 31 | 32 | |
| England | Ireland | | 61 | UK | 0 | | | yes | Engineer | Sawmill | 1X44 | W | yes | | No | | | 51 |
| Switzerland | Germany | | 97 | 11 | 0 | | | yes | None | | | | | | | | | 52 |
| Illinois | Oregon | | 97 | | | | | yes | None | | | | | | | | | 53 |
| Switzerland | Germany | | 97 | 11 | 0 | | | yes | Tailor Swim | | 4X99 | W | yes | | yes | WW | | 54 |
| Germany | Iowa | | 65 | 13 | 1 | | | yes | None | | | | | | | | | 55 |
| Oregon | Iowa | | 97 | | | | | yes | None | | | | | | | | | 56 |
| Oregon | Iowa | | 97 | | | | | No | None | | | | | | | | | 57 |
| Ohio | Pennsylvania | | 59 | | | | | yes | City Treasurer | City of Warrenton | 7P73 | W | yes | | No | | | 58 |
| | | | | | | | | | | | | | | | | | | 59 |
| | | | | | | | | | | | | | | | | | | 60 |
| | | | | | | | | | | | | | | | | | | 61 |
| | | | | | | | | | | | | | | | | | | 62 |
| | | | | | | | | | | | | | | | | | | 63 |
| | | | | | | | | | | | | | | | | | | 64 |
| | | | | | | | | | | | | | | | | | | 65 |
| | | | | | | | | | | | | | | | | | | 66 |
| | | | | | | | | | | | | | | | | | | 67 |
| | | | | | | | | | | | | | | | | | | 68 |
| | | | | | | | | | | | | | | | | | | 69 |
| | | | | | | | | | | | | | | | | | | 70 |

3/11/2003 3:49:55 PM

# QUILT CLUB MEMBERS HOLD MEETING- MAKE PLANS FOR FUTURE

(Special to the Astorian-Budget)

WARRENTON, March 9.—The girl members of the Quilt club met on Friday evening in the Civic club rooms to complete plans of their organization. The following officers were elected to serve during the ensuing year: President, Anna Marie Tetlow; secretary-treasurer, Camilla Smith; vice president, Mrs. O. C. Ager. The girls decided to conduct another quilt contest during the year and to present a loving cup to the winner. They will also select a name for their organization at their next regular meeting. It was also decided to meet in the Civic club rooms the first Friday of every month. Mrs. G. Clifford Barlow, who was hostess for the evening served refreshments. Guests present included Miss Thelma Ager, Hazel Shultz, Marian Prouty, Kathleen West, Camilla Smith, Frances Nessmith, Anna Marie Tetlow, Mrs. O. C. Ager and Mrs. G. Clifford Barlow.

**The Evening Astorian-Budget**
**Astoria, Oregon**

**Wednesday, March 9, 1932—page 5**

J. Bosshart Jr. and Mrs. Allen Tetlow are the proud possesssors of a new Ford V8 which they purchased Saturday from the Tag Motor company in Seaside.

**The Astorian-Budget**
**Astoria, Oregon**
**Monday, June 3, 1935--page 3**

# Grandma Bosshart

*Anna Dieterli Bosshart*

# 1936 Astoria City Directory



Siroy F wtchmn Youngs Bay Lbr Co
Siroy F R sawyer Youngs Bay Lbr Co
Smiley-Lampert Lumber Co
Smith A M resawyer Prouty Lbr & Box Co
Smith Clarence kilnmn Prouty Lbr & Box Co
Smith G W millwrt Prouty Lbr & Box Co
Smith Howard ydmn Prouty Lbr & Box Co
Smith James H (Oma A) (Busy Bee Store)
Smith Leslie cut-offmn Warrenton Shingle Co
Smith Russell hlpr Youngs Bay Lbr Co
Smith Sidney millwkr Prouty Lbr & Box Co
Smith Starr wtchmn Prouty Lbr & Box Co
Smith Wm (Anna C)
Solhaug H ydmn Prouty Lbr & Box Co
Sortland Jalmar (Janna) carp
Spada Leo (Mary) farmer
Spicer Florence L bkpr City of Warrenton
Spires Wallace carrier opr Youngs Bay Lbr Co r Maize Hotel
Spokane Portland & Seattle Railway Co Wm H Walker agt
Springgay Percy dogger Prouty Lbr & Box Co
Sroy Arthur millwkr r Frank Sroy
Sroy Frank (Marie) wtchmn
Staley Henry M (Miriam) slipmn Youngs Bay Lbr Co
Stanford Geo millwkr Prouty Lbr & Box Co
Steele Trevor A (Helen D) agronomist
Sternes Roy sawyer Warrenton Shingle Co
Stewart D B millwkr Youngs Bay Lbr Co
Stilwell Lloyd planermn Prouty Lbr & Box Co
Stratton A I sizermn Prouty Lbr & Box Co
Stratton John H sizermn Prouty Lbr & Box Co
Strauss Ray sawyer Youngs Bay Lbr Co
Sturgeon Jack planermn Prouty Lbr & Box Co
Sutton E D planermn Prouty Lbr & Box Co
Swanson Albert (Lena N) (Crab Fishermen's Assn)
Swanson J planermn Prouty Lbr & Box Co
Swanson L planermn Prouty Lbr & Box Co
Taylor Arle J (Helen L) spotter Youngs Bay Lbr Co
TenEyck E A sizermn Prouty Lbr & Box Co
Tetlow Allen H (Anna) chf eng Prouty Lbr & Box Co
Tetlow Anna M stdt r Allen H Tetlow
Tidd G G filer Youngs Bay Lbr Co r Maize Hotel
Tobin Geo H (Minnie A)
Trimmer D E ydmn Prouty Lbr & Box Co
Truman Reuben planermn Prouty Lbr & Box Co
Tucker Emmett A chainmn Prouty Lbr & Box Co
Tykeson Esther r R Dyer Harper
U S Post Office see Post Office
Van Earl millwkr Prouty Lbr & Box Co
VanCamp Sophronia (wid John)
VanSelus Lola E r Arthur C Knight
Violette James filer Prouty Lbr & Box Co
VonVolkinburg Arnold A millwkr Youngs Bay Lbr Co r B Frank VonVolkinburg
VonVolkinburg B Frank (Araminta) farmer
VonVolkinburg Earl E (Genevieve M) millwkr r B Frank Von Volkinburg
VonVolkinburg Howard W (Luetta L) driver
Wagner Mike firemn Prouty Lbr & Box Co

**ANNA FRIEDA BOSSHART**

Mrs. Anna Frieda Bosshart, 75, resident of Warrenton for the past 37 years, died at a local hospital Wednesday evening following a brief illness. She was born in Germany, January 31, 1862, and came to the United States 48 years ago.

Mrs. Bosshart is survived by her husband, Jacob; four daughters, Mrs. N. P. Christensen, Spencer, Iowa; Mrs. Arthur Danielson, Mrs. Allan Tetlow, and Miss Emilia Bosshart, all of Warrenton; two sons, Rudolph and Jacob Jr., Warrenton; one brother in California, one brother in Germany and nine grandchildren.

Funeral services will be held Saturday, March 6, at Ocean View chapel under the direction of the E. B. Hughes mortuary. Rev. E. W. Hughes will officiate and burial will be in Ocean View cemetery.

**The Evening Astorian-Budget**
**Astoria, Oregon**

**Thursday, March 4, 1937—page 3**

**Oregon State Board of Health** **Certificate of Death**

1. PLACE OF DEATH State Registered No.
County Clatsop State Oregon Local Registered No. 38
Township ..... or Village ..... or
City Astoria No. St. Mary Hospital St., ..... Ward
(If death occurred in a hospital or institution, give its name instead of street number)
Length of residence in city or town where death occurred yrs. mos. 3 ds. How long in U. S., if of foreign birth? yrs. mos. ds.

2. FULL NAME Anna Frieda Borshart
(a) Residence: No. ....., ..... St., Warrenton, Oreg.
(Usual place of abode) (If nonresident, give city or town and state)

**PERSONAL AND STATISTICAL PARTICULARS**

3. SEX: Female
4. COLOR OR RACE: White
5. Single, Married, Widowed or Divorced (Write the word): Married

5a. If married, widowed, or divorced HUSBAND of (or) WIFE of Jacob ...

6. DATE OF BIRTH (month, day and year) Jan. 31 1862

7. AGE: Years 75 Months 1 Days ..... If less than 1 day, ..... hrs. or ..... min.

OCCUPATION
8. Trade, profession, or particular kind of work done, as spinner, sawyer, bookkeeper, etc. Housewife
9. Industry or business in which work was done, as silk mill, sawmill, bank, etc. at home
10. Date deceased last worked at this occupation (month and year) .....
11. Total time (years) spent in this occupation .....

12. BIRTHPLACE (city or town) (State or country) Unknown Germany

FATHER
13. NAME Carl Dietrich
14. BIRTHPLACE (city or town) (State or country) No record Germany

MOTHER
15. MAIDEN NAME No record
16. BIRTHPLACE (city or town) (State or country) No record Germany

17. INFORMANT Jacob Borshart
(Address) Warrenton, Oreg.

18. BURIAL, CREMATION OR REMOVAL
Place Ocean view Date March 6, 1937

19. UNDERTAKER E. B. Hughes Mortuary
(Address) Astoria Oreg.

20. Filed 4/6/1937 W. E. ... Registrar

**MEDICAL CERTIFICATE OF DEATH**

21. DATE OF DEATH (month, day, and year) March 3, 1937

22. I HEREBY CERTIFY, That I attended deceased from Feb. 27, 1937, to March 3, 1937, that I last saw her alive on March 3, 1937; death is said to have occurred on the date stated above, at ..... m.
The principal cause of death and related causes of importance in order of onset were as follows:

| | Date of onset |
|---|---|
| Chronic myocarditis | |
| | |
| | |
| | |
| | |
| Contributory causes of importance not related to principal cause: | |
| Acute nephritis | |
| Burning uremia | |

Name of operation none Date of .....
What test confirmed diagnosis? — Was there an autopsy? .....

23. If death was due to external causes (violence) fill in also the following:
Accident, suicide, or homicide? ..... Date of injury ....., 19....
Where did injury occur? ..... (Specify city or town, county, and state)
Specify whether injury occurred in industry, in home, or in public place.
.....
Manner of injury .....
Nature of injury .....

24. Was disease or injury in any way related to occupation of deceased? ..... If so, specify .....

(Signed) A. Van Dusen, M. D.
(Address) Astoria, Oreg

# CERTIFICATE OF DEATH

1 PLACE OF DEATH
County Clatsop State of Oregon, State File No. 42

City Astoria No. St. Mary's Hospital St., Ward

2 FULL NAME Anna Frieda Bosshart BOSSHART
(a) Residence No. Warrenton, Oregon St., Ward.

**PERSONAL AND STATISTICAL PARTICULARS**

3 SEX: F
4 COLOR OR RACE: W
5 Single, Married, Widowed, or Divorced (Write the word): Married

5a Jacob

6 DATE OF BIRTH: Jan. 31, 1862

7 AGE: Years 75 | Months 1 | Days | If less than 1 day, ....hrs. or ....mins.

OCCUPATION
8 Housewife
9 At home
10 ---
11 ---

12 BIRTHPLACE: Germany

FATHER
13 NAME: Carl Dieterli
14 BIRTHPLACE: Germany

MOTHER
15 MAIDEN NAME: ---
16 BIRTHPLACE: Germany

17 Jacob Bosshart Warrenton, Oregon

18 FILED JUN 7 1937
J. C. CLINTON, County Clerk

19 By J. R. Clinton Deputy

20 Filed ,19

**MEDICAL CERTIFICATE OF DEATH**

21 DATE OF DEATH: Mar. 3, 1937 ,193

22 I HEREBY CERTIFY, That I attended deceased from Feb. 27, 1937 ,193 , to Mar. 3, 1937 ,193 ,
I last saw him alive on Mar. 3, 1937 ,193 ; death is said to have occurred on the date stated above, at --- m.
The PRINCIPAL CAUSE OF DEATH* was as follows:

Chronic Myocarditis ---

CONTRIBUTORY
Acute nephritis ---
Beginning uremia ---

None --- ---

131

23

24 (Signed) A. VanDusen M. D.
(Address) Astoria, Oreg.

"Say it with Flowers" FLOWERS FOR EVERY OCCASION
PHONE 492 ASTORIA FLORIST Member of the F. T. D.
15th and Exchange Res. Tel., 1503-J JOHN W. ERICKSON, Prop.



Sigurdson Henry E millwkr Prouty Lumber & Box Co
Sigurdson Oswald (Stella L) millwkr Youngs Bay Lbr Co
Sigurdson Robert L (Veta E) cutoffmn Warrenton Shingle Co
Siroy Arthur J millwkr Prouty Lumber & Box Co r Frank Siroy
Siroy Frank millwkr Youngs Bay Lbr Co
Siroy Frank jr millwkr Youngs Bay Lbr Co
Small W L sawyer Youngs Bay Lbr Co
Smiley-Lampert Lumber Co
Smith Albert M resawyer Prouty Lumber & Box Co
Smith Calvin millwkr
Smith Camilla K opr Pacific Tel & Teleg Co
Smith Clarence E millwkr Prouty Lumber & Box Co
Smith Ella (wid Thomas) r Albert A Carter
Smith Howard H millwkr Prouty Lumber & Box Co
Smith James H (Oma A) (Busy Bee Store)
Smith Melvin A millwkr Prouty Lumber & Box Co
Smith Sidney S millwkr Prouty Lumber & Box Co
Smith Starr T wtchmn Prouty Lumber & Box Co
Smith Wm (Anna C)
Smithe L L formn Prouty Lumber & Box Co
Sorg Walter millwkr Youngs Bay Lbr Co
Spada Leo (Mary) farmer
Spires Wallace W formn Youngs Bay Lbr Co
Spokane Portland & Seattle Railway Co Wm H Walker agt
Springgay Percival C millwkr Prouty Lumber & Box Co
Staley Henry M (Miriam J) millwkr Youngs Bay Lbr Co
Stanford Geo R (Crilla G) millwkr Prouty Lumber & Box Co
Stearns Roy J sawyer Warrenton Shingle Co
Stilwell Lloyd E millwkr Prouty Lumber & Box Co
Stratton Ansel I millwkr Prouty Lumber & Box Co
Stratton John H millwkr Prouty Lumber & Box Co
Stratton Steve E millwkr Prouty Lumber & Box Co
Straus L Ray (Margaret E) millwkr Youngs Bay Lbr Co
Sturgeon Arthur J planermn Prouty Lumber & Box Co
Sunset Sea Foods (James O Mathews)
Sutton Edwin D millwkr Prouty Lumber & Box Co
Swanson Albert W millwkr Prouty Lumber & Box Co r Elroy B Blair
Swanson J Albert (Ellen) (Crab Fishermen's Market)
Swanson James A millwkr Prouty Lumber & Box Co r Elroy B Blair
Swanson Leland J millwkr Prouty Lumber & Box Co r Elroy B Blair
Taylor Arle J (Helen L) millwkr Youngs Bay Lbr Co
Taylor Clyde V millwkr Prouty Lumber & Box Co
Teague Glenn A millwkr Prouty Lumber & Box Co
Teague Howard F millwkr Youngs Bay Lbr Co r Glenn Teague
Teague Kenneth millwkr Youngs Bay Lbr Co r Glenn Teague
Teague Lester M millwkr Youngs Bay Lbr Co r Glenn Teague
TenEyck Edward A millwkr Prouty Lumber & Box Co
Terpening W millwkr Youngs Bay Lbr Co
Tetlow Allen H (Annie) chf eng Prouty Lumber & Box Co

# Warrenton Girl's Betrothal Told

WARRENTON, (Special) — The engagement of Miss Anna Marie Tetlow to Richard Barrs of Salem, was announced Saturday evening, April 22, at the annual homecoming celebration of the Delta Zeta sorority in Corvallis. Miss Tetlow is the daughter of Mr. and Mrs. Allan Tetlow of this city and is at present employed by the state department of agriculture in Salem. Both are graduates of Oregon State college. No date for the wedding has been set.

**The Evening Astorian-Budget**
**Astoria, Oregon**

**Friday, April 28, 1939—page 7**

# Miss Tetlow Is Married on Sunday

On Sunday afternoon at 4 o'clock in St. Joseph's Catholic church, Miss Anne Marie Tetlow, became the bride of Mr. Richard Barss. The bride is the daughter of Mr. and Mrs. Allen H. Tetlow of Warrenton. Mr. Barss is the son of Mr. and Mrs. Howard P. Barss of Takoma Park, Maryland.

The bride was given in marriage by her father. She wore a white taffeta gown, made with long sleeves and a full train. Her long veil was caught with orange blossoms and she carried a round bouquet of gardenias, lilies-of-the-valley and bouvardia.

Mrs. Edward E. Hogan jr., of Astoria was matron of honor and wore blue taffeta made with square neck, with sleeves edged in pleating and a bouffant skirt.

Mrs. Dan Young, the other attendant, wore a dress similar to Mrs. Hogan's. They both carried nosegays of white daisies and delphinium.

**Reception Held**

Mr. Roger Barss attended his brother, Mr. Richard Bailey and Mr. Gilbert Mather were ushers. Rev. Father T. J. Bernards officiated.

Mr. Raymond Barton played Gounod's "Ave Marie" preceding the ceremony.

A reception was given for the bridal party at the home of Mrs. A. W. Metzger on South High street. Miss Emilie Bosshart of Warrenton, aunt of the bride, cut the cake, Mrs. Rudolf Bosshart, another aunt of the bride, and Mrs. Metsger poured.

For going away Mrs. Barss wore a plumberry wool ensemble, black velvet hat and black accessories. After a trip to California, the couple will be at home in Silverton where Mr. Barss will teach.

Both Mr. and Mrs. Barss are graduates of Oregon State college, the groom is a member of Sigma Phi Epsilon, the bride of Delta Zeta.

* * *

*Mr. & Mrs. Allen Harold Tetlow*

*request the honour of your presence*

*at the marriage of their daughter*

*Anne Marie*

*to*

*Mr. Richard Hawks Barss*

*on Sunday afternoon, the third of September*

*nineteen hundred thirty-nine*

*at four o'clock*

*St. Joseph's Church*

*Salem, Oregon*

*Reception following ceremony*

*1099 South High Street*

this information was provided through the courtesy of Priscilla Barss Zanni, June 20, 2003

# Anne Marie Tetlow, Richard Barss Wed Sunday

Miss Anne Marie Tetlow, daughter of Mr. and Mrs. Allen H. Tetlow of Warrenton, became an early fall bride of Richard Barss, son of Mr. and Mrs. Howard P. Barss of Takoma Park, Md., at a pretty Sunday afternoon service at 4 o'clock in the St. Joseph's Catholic church in Salem with Rev. Father T. J. Bernards officiating.

The bride, given in marriage by her father, wore a white taffeta gown, made with long sleeves and a court train. Her long veil was caught with orange blossoms and she carried a round bouquet of lilies-of-the-valley and bouvardia.

Mrs. Edward Eugene Horgan Jr. of this city, was the matron of honor and was gowned in blue taffeta made with a square neck, with sleeves edged in pleating and a bouffant skirt.

Mrs. Dan Young, nee Marjorie Metzger, was bridesmaid and wore a dress similar to Mrs. Horgan's. They both carried nosegays of white daisies and delphinium.

Robert Barss was his brother and Richard Bailey and Gilbert Mather were ushers.

Raymond Barton played Gounod's "Ave Marie" preceding the ceremony.

A reception was held at the home of Mr. and Mrs. A. W. Metzger. Miss Millie Bosshart of Warrenton, aunt of the bride, cut the cake, Mrs. Rudolf Bosshart, another aunt of the bride, and Mrs. Metzger poured.

For traveling Mrs. Barss wore a plumberry wool ensemble, black velvet hat and black accessories. After a trip to California the couple will be at home in Silverton where Mr. Barss will be a member of the faculty.

Both Mr. and Mrs. Barss are graduates of Oregon State college. She is a member of Delta Zeta and he is affiliated with Sigma Phi Epsilon.

Guests attending the wedding from Warrenton were Mr. and Mrs. Raymond Falleur, Mrs. Walter Prouty, Miss Marian Prouty, Rudolph Haakela, Mr. and Mrs. Rudolf Bosshart and three children, Miss Mildred Fleckes, Miss Millie Bosshart, Mrs. Jacob Bosshart Jr., Arthur Danielson, Syd Williams and Mr. and Mrs. A. H. Tetlow. Mr. and Mrs. William Tremblay of Wilhmina were guests also.

**The Evening Astorian-Budget**
**Astoria, Oregon**

**Thursday, September 7, 1939—page 6**

COLUMBIA OIL CO.
48 5th cor. Astor
TEL. 560
DIESEL OIL. STOVE OIL and FUEL OIL

FISHER BROS. COMPANY
HARDWARE
Paints—Electrical Appliances—Stoves—Crockery—Radios—Refrigerators
552-558 BOND Telephone 1050 ASTORIA



Tapscott Katherine tchr Warrenton Grade Sch h Astoria
Taylor Arle J (Helen L) edgermn YBLCo h S Main nr Camp
Taylor C V lab PL&BCo
Taylor Estelle M (wid Crooks) h S Main nr Lexington
Taylor Helen L Mrs clk PO h S Main nr Camp
Taylor Richard M r Arle J Taylor
Teague Earnest E lab YBLCo r Glen A Teague
Teague Glen A (Marie) lab PL&BCo h S Main se cor Lexington
Teague Howard F lab YBLCo r Glen A Teague
Teague Kenneth F lab YBLCo r Glen A Teague
Teague Lester M lab YBLCo r Glen A Teague
TenEyck E A lab PL&BCo
Terpening Walter edgermn YBLCo r Gearhart
Tetlow Allen H (Anna M) eng PL&BCo h Main sw cor 7th
Thiessen Wm T (Bessie) sawyer Warrenton Shingle Co h S Market nr Main
Tobin Geo H (Minnie A) h Skipanon rd and Orchard
Todd John D (Lucy I) bkpr YBLCo r Astoria
Tolbert James W planer YBLCo r Clarence D Moses
Trine Frank
Truax Gertrude M (wid Charles D) h Everett av
Truax Kenneth D r Gertrude M Truax
Truax Morgan R lab r Gertrude M Truax
VanCamp S Thelma (wid John C) h Main nw cor 5th
Van Earl lab PL&BCo
VanVolkinburg B Frank farmer h Garfield nr Portland av
VanVolkinburg Earl E (Genevieve) millwkr h Portland av
VanVolkinburg Howard W (Lessie L) driver h Albany av nr Harrison
VanVolkinburg Jack L r Howard W VanVolkinburg
**VIC'S TEXACO SERVICE STATION (Victor D Kaufman), One of the 45,000 Texaco Dealers, Firestone Tires, Accessories, Marfak Lubrication, National Batteries, Main at 2d**
Violette James filer PL&BCo
Wadsworth Darrell H (Norma) h Main cor 4th
Wagner Mike firemn PL&BCo
Walker John E (Lorene M) pkr Warrenton Shingle Co h Hemlock nr 3d
Walker Lloyd G (Roberta I) h Main cor 3d
Walker Roberta I Mrs wtrs Club Cafe h Main at 2d
Walker Wm H (Gertrude M) agt Spokane Portland & Seattle Ry Co and Railway Express Agency Inc h Date nr 3d
Wallingford Esther L r Wm H Walker
Wallingford J Wm (May B) Chief of Police
Wallingford Kenneth D (Margaret E) millwkr h Ash
Wallingford Lorenzo M (Rose) rancher h Ash
Wallingford Tudor K lab YBLCo
Warren Daniel K (Roberta) h n end Main
Warren Florence E B Mrs CS pract n end Main h do
Warren Frank h Hemlock nr 5th
Warren Fred H r Frank Warren
Warren Geo W (Florence) h n end Main

# Thomas–Hurd Rites Said At Nine O'Clock

In a 9 o'clock ceremony solemnized in the St. Mary's Catholic church this morning, Miss Jessie Thomas, daughter of Mr. and Mrs. E. B. Thomas of this city, became the bride of Luke Hurd, son of Mr. and Mrs. L. Hurd of Portland. The Rev. John Laidlaw read the service before the altar decked with pink and white snapdragons, with members of the family and close friends present.

The bride wore a delphinium blue dressmaker suit, with dusty rose and beige accessories and an orchid corsage.

Miss Patricia Prouty was the bride's only attendant, and wore a powder green dressmaker suit and a corsage of gardenias.

Andrew O'Neil of Portland acted as best man for Mr. Hurd.

Preceeding the ceremony Miss Marcella Malagamba sang "Ave Marie" accompanied by Mrs. A. J. Antonich, who also played the wedding march.

A wedding breakfast at the Astoria hotel followed the service. Covers were laid at the table centered with a large wedding cake and white spring flowers for Dr. and Mrs. Burl Betzer, Mr. and Mrs. Wendel Weddle, Mrs. W. H. Sims, Miss Doris Sims, Mr. and Mrs. L. Hurd, Andrew O'Neil, and James Fairweather, all of Portland, Mrs. A. H. Tetlow and Miss Mary Anna Bosshart of Warrenton, Mr. and Mrs. E. B. Thomas, Mrs. Jack Tetlow, Miss Patricia Prouty, Gordon Prouty, The Rev. John Laidlaw, and the bride and groom.

After a short wedding trip to Seattle, Mr. and Mrs. Hurd will reside in Corvallis.

**The Evening Astorian-Budget**
**Astoria, Oregon**
**Saturday, May 4, 1940--page 5**

# Jacob Bosshart, Prominent Man In Warrenton, Dies

Jacob Bosshart, 81, a resident of Clatsop county for the past 51 years, died at his home in Warrenton Tuesday evening after having been failing in health for about six months. He had been able to be up and around until last Friday when he was confined to his bed.

A native of Oberwangen, Switzerland, being born there October 2, 1858, Mr. Bosshart went to Hopewell, N. J. in 1886. Two years later he came to Astoria and was employed here by the North Pacific Brewing company and the Smith Cold Storage company, at the same time operating a blacksmith shop in his home. He was married to Anna Dieterli in Astoria September 9, 1897, and Judge Trenchard officiated at the marriage ceremony. In 1900, he suffered a severe injury as the result of a gunshot accident which crippled his arm, and the same year moved with his family to Warrenton where he operated a saloon until 1915 when prohibition came into effect, also continuing with blacksmithing with the aid of his son, Jacob Jr. He retired from active work in 1920 and since then has made gardening a hobby.

Survivors include two sons, Jacob and Rudolf; two daughters, Emilie Bosshart and Mrs. A. H. (Anna) Tetlow, all of Warrenton; a sister, Mrs. N. P. Christensen of Spencer, Iowa; a brother, Louis Bosshart, of Greenwood, B. C.; a brother and two sisters in Switzerland; a granddaughter, Mrs. R. H. Barss of Salem; three grandchildren in Warrenton and six grandchildren and two great grandchildren in Iowa. Funeral services will be held on Saturday, June 1, at 2 o'clock from the Hughes Memorial chapel with Rev. E. W. Hughes officiating. Interment will be in the Ocean View cemetery. Funeral services are under the direction of the J. B. Hughes Mortuary.

**The Evening Astorian-Budget**
**Astoria, Oregon**

**Wednesday, May 29, 1940—page 3**

Oregon State Board of Health
Division of Vital Statistics

# Standard Certificate of Death

STATE OF OREGON

State File No. 101
Local Registrar's No. 93

MARGIN RESERVED FOR BINDING

N. B.—WRITE PLAINLY, WITH UNFADING INK—THIS IS A PERMANENT RECORD. Every item of information should be carefully supplied. AGE should be stated EXACTLY. PHYSICIANS should state CAUSE OF DEATH in plain terms, so that it may be properly classified. Exact statement of OCCUPATION is very important.

STATE PRINTING DEPT.

1. PLACE OF DEATH:
(a) County: Clatsop
(b) City or town: Warrenton (If outside city or town limits, write RURAL)
(c) Name of hospital or institution: (If not in hospital or institution write street number or location)
(d) Length of stay: In hospital or institution ____ In this community 40 yrs (Specify whether years, months or days) In state 71 yrs

2. USUAL RESIDENCE OF DECEASED:
(a) State: Oregon (b) County: Clatsop
(c) City or town: Warrenton (If outside city or town limits, write RURAL)
(d) Street No. — (If rural give location)
(e) If foreign born, how long in U. S. A.? 53 years.

3. (a) FULL NAME: Jacob Bosshart
3. (b) If veteran, name war: None
3. (c) Social Security No. None
4. Sex: Male
5. Color or race: White
6. (a) Single, widowed, married, divorced: Widowed
6. (b) Name of husband or wife: Anna
6. (c) Age of husband or wife: If alive — years
7. Birth date of decedent: October 2, 1858 (Month) (Day) (Year)
8. AGE: Years 81 Months 7 Days 26 If less than one day ____ hr. ____ min.
9. Birthplace: Oberwangen Switzerland (City, town, or county) (State or foreign country)
10. Usual occupation: Blacksmith (Ret. 1920)
11. Industry or business: ____
Father
12. Name: Jacob Bosshart
13. Birthplace: Switzerland (City, town, or county) (State or foreign country)
Mother
14. Maiden name: Anna Fox
15. Birthplace: Switzerland (City, town, or county) (State or foreign country)
16. (a) Informant's own signature: E. M. Bosshart
(b) Address: Warrenton, Oregon
17. (a) Burial (Burial, cremation, or removal) (b) Date thereof 6/1/40 (Month) (Day) (Year)
(c) Place: burial or cremation: Ocean View Cemetery
18. (a) Signature of funeral director: E. B. Hughes Mortuary
(b) Address: 276-12th St, Astoria, Oregon
19. (a) 6-3-40 (Date received local registrar) (b) [illegible] (Registrar's signature)

MEDICAL CERTIFICATION

20. Date of death: Month May day 28 year 1940 hour 7 minute 50 p.m.
21. I hereby certify that I attended the deceased from March 9 1940 to May 28 1940; that I last saw h. im alive on March 11 1940; and that death occurred on the date and hour stated above.

Immediate cause of death: Carcinoma of oesophagus — Duration: ____
Due to: Carcinoma — ____
Due to: ____ — ____
Other conditions (Include pregnancy within 3 months of death): ____
Major findings: Of operations: ____ Of autopsy: ____

PHYSICIAN: Underline the cause to which death should be charged statistically

22. If death was due to external causes, fill in the following:
(a) Accident, suicide, or homicide (specify): ____
(b) Date of occurrence: ____
(c) Where did injury occur? (City or town) (County) (State)
(d) Did injury occur in or about home, on farm, in industrial place, in public place? ____ While at work? ____ (Specify type of place)
(e) Means of injury: ____
23. Signature: [illegible] (M. D. or other)
Address: Astoria, Oregon Date signed: May 31, 1940

FILED JAN - 6 1941
VERNE STRATTON, County Clerk

N. B.—WRITE PLAINLY, WITH UNFADING INK—THIS IS A PERMANENT RECORD. Every item of information should be carefully supplied. AGE should be stated EXACTLY. PHYSICIANS should state CAUSE OF DEATH in plain terms, so that it may be properly classified. Exact statement of OCCUPATION is very important.

STATE PRINTING DEPT.

**Oregon State Board of Health**
**Division of Vital Statistics**

# Standard Certificate of Death

**STATE OF OREGON**

*State File No.* _____
*Local Registrar's No.* 95

**1. PLACE OF DEATH:**
(a) County: Clatsop
(b) City or town: Warrenton (If outside city or town limits write RURAL)
(c) Name of hospital or institution: _____ (If not in hospital or institution write street number or location)
(d) Length of stay: In hospital or institution _____ (Specify whether years, months or days) In this community 40 yrs In state 51 yrs

**2. USUAL RESIDENCE OF DECEASED:**
(a) State: Oregon (b) County: Clatsop
(c) City or town: Warrenton (If outside city or town limits write RURAL)
(d) Street No. _____ (If rural give location)
(e) If foreign born, how long in U. S. A.? 53 years.

3. (a) FULL NAME: Jacob Bosshart
3. (b) If veteran, name war: ✓
3. (c) Social Security No.: ✓

4. Sex: M
5. Color or race: White
6. (a) Single, widowed, married, divorced: widowed
6. (b) Name of husband or wife: Anna
6. (c) Age of husband or wife if alive _____ years
7. Birth date of deceased: 10 (Month) – 2 (Day) – 1858 (Year)
8. AGE: Years 81 | Months 7 | Days 26 | If less than one day _____ hr. _____ min.
9. Birthplace: Obirwan Pri (City, town, or county) Switzerland (State or foreign country)
10. Usual occupation: Blacksmith-Retired 1920
11. Industry or business: _____
Father — 12. Name: Jacob Bosshart
13. Birthplace: Switzerland (City, town, or county) (State or foreign country)
Mother — 14. Maiden name: Anna Fox
15. Birthplace: Switzerland (City, town, or county) (State or foreign country)
16. (a) Informant's own signature: E. M. Bosshart
(b) Address: Warrenton Or
17. (a) Burial (Burial, cremation, or removal) (b) Date thereof: 6 (Month) – 7 (Day) – 40 (Year)
(c) Place: burial or cremation: Ocean View
18. (a) Signature of funeral director: E. B. Hughes Mort.
(b) Address: Astoria Or.
19. (a) 6-3-40 (Date received local registrar) (b) W. Nunn Reg. (Registrar's signature)

**MEDICAL CERTIFICATION**

20. Date of death: Month 5 day 28 year 40 hour 4 minute 50 PM.
21. I hereby certify that I attended the deceased from 3-9 1940, to 5-28, 1940, that I last saw him alive on 3-11, 1940; and that death occurred on the date and hour stated above.

| | Duration |
|---|---|
| Immediate cause of death: Carcinoma of Esophagus | |
| Due to: Carcinoma | |
| Due to: _____ | |
| Other conditions (Include pregnancy within 3 months of death): _____ | |
| Major findings: Of operations _____ | |
| Of autopsy _____ | |

PHYSICIAN — Underline the cause to which death should be charged statistically

22. If death was due to external causes, fill in the following:
(a) Accident, suicide, or homicide (specify) _____
(b) Date of occurrence _____
(c) Where did injury occur? _____ (City or town) (County) (State)
(d) Did injury occur in or about home, on farm, in industrial place, in public place? _____ (Specify type of place)
While at work? _____ (e) Means of injury _____
23. Signature: A. Vandersen (M. D. or other)
Address: Astoria Or Date signed 5-31-40

# 1942 Astoria City Directory (Warrenton)



Taylor Arle J (Helen A) ydmn YBLCo h Main cor S 4th
Taylor Estelle M (wid Crooks) clk Corrigan's Grocery h S Main nr Lexington
Taylor John T (Tommy Taylor's Club Cafe) h Main nr 2d
Taylor Richard M (Iva) millwkr YBLCo h Skipanon rd nr Orchard
Teague Ernest E (Ollie) h S Main cor Lexington
Teague John H millwkr PL&BCo r Clarence A Dunn
Teague Kenneth F (Otta) h Main nr Pacific
Teague Lester r Millard L Ledgerwood
Templeton Albert (Edna) h Market
Templeton Edna Mrs mgr Peterson Apartments h Market
Tetlow Allen H (Anna M) eng PL&BCo h Main nr 7th
Thiessen Geo millwkr YBLCo
Thistle Eleanor F Mrs clk Alfred E Collins(Seaside)
Thomas Ray (Madie) h Main nr 5th
Thompson Charles millwkr YBLCo
Thompson Dale W (Inez) millwkr PL&BCo r Hammond
Thompson John R millwkr YBLCo
Tilton Hallie Mrs r Mrs Ella Cox
Todd John D bkpr YBLCo
Tolonen Rose tchr Warrenton Grade Sch
Tommy Taylor's Club Cafe (John T Taylor) Main nr 2d
Truax Donald cook r Mrs Gertrude M Truax
Truax Gertrude M (wid Charles D) h Everett av
Truax Kenneth D r Mrs Gertrude M Truax
Truax Morgan USN r Mrs Gertrude M Truax
Trumbo Loring carp Pacific Marine Products(Astoria) r RD1
Twin Spruce Auto Camp (Tom J Springgay) RD1 box 370
VanBuren Wm hlpr Crab Pot r do
VanCamp S Thelma (wid John C) h Main nr S 5th
VanVolkinburg B Frank farmer h Garfield av nr Portland av
VanVolkinburg Earl E (Genevieve) millwkr PL&BCo h Portland av nr Garfield av
VanVolkinburg Glenn H USA r Howard W VanVolkinburg
VanVolkinburg Howard W (Lessie L) crane opr h Albany av nr Morton
VanVolkinburg Jack L USA r Howard W VanVolkinburg
VanVolkinburg Lessie L Mrs cannerywkr Seaside Clam Co(Seaside) h Albany av nr Morton
Vic's Texaco Service Station (Victor D Kaufman) Main at 2d
Violette James F (Velma G) filer PL&BCo(Warrenton) r Seaside
Wadsworth Darrell H (Norma) millwkr PL&BCo h Skipanon rd nr Orchard
Wadsworth Norma Mrs disp Helen's Ice Cream h Skipanon rd nr Orchard
Wagner Michael (Violet V) millwkr PL&BCo(Warrenton) r Astoria
Wagness Leonard C (Agnes C) hlpr YBLCo h Massachusetts av
Wah James r Clarence D Moses
Wahlstrom H millwkr YBLCo
Walker Orvilla (wid Wm A) clk Ames N Fenton r do
Walker D K loader YBLCo
Walker Dorothy A bkpr City of Warrenton r Astoria
Walker Gertrude M cannerywkr Seaside Clam Co(Seaside)
Walker R millwkr YBLCo
Walker Robert W r Wm H Walker

**ASTORIAN - BUDGET**
ASTORIA'S LEADING NEWSPAPER
Tel. 231

Teague Kenneth F (Otta H) mech h Main cor Pacific (Warrenton)
Teague Lester M millwkr PL&BCo (Warrenton) r Warrenton
Teams Frank r Thos G Kelly (Warrenton)
Teamsters Union Local No 569 Eli McConkey sec 416 Duane
Teasley Gene G (wid Lowell T) vending machs 373 17th h do
Tebbetts Walter E (Winnifred A) h615 S Promenade (SS)
Ted's Super Service (Theo M Jacobson) gas sta Gearhart Junction (Gearhart)
Tedlow Allen H millwkr PL&BCo (Warrenton) r Warrenton
Tee Cath M (wid Alfd S) r465 11th
Teem Gordon (Austa M) driver Brookfield Co h RD1 box 195 (Warrenton)
Teem Stella K Mrs maid Siddall Hotel h Warrenton
Teevin Cottages (Mrs Juanita Mason) tourist camp 308 11th av (SS)
Teevin Jos F (Daisy D) h806 Av E (SS)
Teevin Perry F (Helen M) servicemn PP&LCo (SS) h1518 N Holladay dr (SS)
Teevin Vesey M (wid Wm) h423 N Downing (SS)
Telen Alex A (Elsie M) emp CRPA h2330 Ash
Telen Axel H shipwrt CRPA r2430 Cedar
Temple Dorothy E wtrs r407 Exchange
Temple Merl C (H Darlene) h407 Exchange
Temple Salon of Beauty (Mrs Florence Burnham) 308 Broadway (SS)
Templonuevo Sanriago M emp CRPA r Elmore Bunkhouse
**TEN PIN RESTAURANT THE (Oney A Honkanen), You've Tried The Rest, Now Try The Best, 211½ Broadway, Tel 494 (Seaside)**
TenBrook John C (Cassie L) dredge supt Port of Astoria h 533 Harrison av
Tenholm Henry (Eklund) lab h1239 Grand av
Tennant Elwyn A asst purch agt CRPA h1887 Grand av
Tennant J Theo (Mabel H) auto repr 1016 Commercial h268 16th
Tennant Richd H (Effie T) clk Smith Auto Parts Co h433 James
Tennant Sanna (wid Elma L) h1887 Grand av
Tenny Lewis D driver h790 Franklin av
Teply Geo hd bkpr PP&LCo (SS) r85 N Columbia (SS)
Teppo Henry (Mary) cannerywkr UFCPCo h265 Alameda av
Teppola Donald R USN r421 Taylor av
Teppola Sakri A (Ila M) emp ULCo h421 Taylor av
Terry Cecil L (Faith E) cbtmkr Harry E Bowen Planing Mill h Riverwood Park Court I apt 4
Tetli Jordis M Mrs clk Thiel Bros h1669 Irving av
Tetli Trygi S (Jordis M) netmn CRPA h1669 Irving av
Tetlow Allen H (Anna M) eng h Main sw cor 7th (Warrenton)
Tetlow Robt J USN r818 Glasgow av
Tetlow Roger T stdt r818 Glasgow av
Tetlow Wm E stdt r818 Glasgow av
Tetlow Zachariah T (Ragna) h818 Glasgow av

BALL STUDIO
Portraits
STUDIO
HOME
and
WEDDING
542
Commercial
Phone
205

COLUMBIA OIL CO.
48 5th cor. Astor
TEL. 2282
DIESEL OIL. STOVE OIL and FUEL OIL

**Pacific Power & Light Company**
Dependable, Low-Cost Electric Service
ASTORIA 422 Commercial Telephone 2700 320 Broadway Telephone 275 SEASIDE

Teem Gordon (Austa M) driver Brookfield Co r Hammond
Teem Lee E emp PL&BCo r PO bx 1325 (W)
Teem Stella K Mrs maid Siddall Hotel r PO bx 1325 (W)
Teevin Jos F (Daisy D) h806 Av E (SS)
Teevin Perry F (Helen M) servmn PP&LCo (SS) h1518 N Holladay dr (SS)
Teevin Vesey M (wid Wm) h423 N Downing (SS)
Telen Alex A h2330 Ash
Telen Elsie M Mrs r2330 Ash
Temple H Darlene Mrs wtr DeLuxe Tavern r407 Exchange
Temple Lodge No 7 A F & A M Geo F Peeke sec meet 678 Franklin av
Temple Merl C (H Darlene) h407 Exchange
Temple Salon of Beauty (Mrs Florence Burnham) 308 Broadway (SS)
Templeton Albert wldr AMCCo r RD4 bx 8
Templonuevo Sanriago M emp CRPA r Elmore Bunk House
Ten Pin Restaurant (Oney A Honkanen) 211½ Broadway (SS)
TenBrook John L (Cassie L) dredge supt Port of Astoria h533 Harrison av
Tennant Elwyn A asst purch agt CRPA h1887 Grand av
Tennant Richd H (Effie T) clk Smith Auto Parts Co h433 James
Tennant Sanna (wid Elma D) r1887 Grand av
Tenny Lewis D driver h790 Franklin av apt 4
Teply Geo storekpr PP&LCo (SS) r709 2d av (SS)
Teppo Henry (Mary) cnrywkr UFPCo h631 Taylor av
Tappola Donald R USN r421 Taylor av
Teppola Ila M Mrs cnrywkr BPCorp r421 Taylor av
Teppola Sakri A (Ila M) emp ASCorp h421 Taylor av
Terrill Frank S (Lillian) mgr H D Hacker Co (SS) h Hamlet rte (SS)
Tetli Trygve S (Jordis M) netmn CRPA h1669 Irving av
Tetlow Allen H (Anna M) millwkr PL&BCo h Main sw cor 7th (W)
Tetlow Robt J USN r818 Glasgow av
Tetlow Roger T stdt r818 Glasgow av
Tetlow Wm E stdt r818 Glasgow av
Tetlow Zacharish T (Ragna) dock formn Port of Astoria h818 Glasgow av
Teutschman Jack mach AMCCo
Tewksbury Sidney B (Marjorie A) justice of the peace (SS) real est and ins 1111 S Holladay dr (SS) h317 S Franklin (SS)
Texas Company The Herbt T Hacker agt Portway
Thardarson Sig electn r740 Florence av
Thayer Noel S (Elsie) driver Service Auto Freight Co h RD3 bx 810
Theriault Jos E (Florence) emp ASCorp h1295 Franklin av apt A
Thibodeau Louis C (Elaine B) lab h904 S Holladay dr (SS)
Thickle John h534 Franklin av
Thiel Bros (Fred Thiel Rudolph J Planting) restr 505 Commercial

Evening Astorian Budget
THE LOWER COLUMBIA'S OWN NEWSPAPER
TELEPHONE 231

Tennant Richd H (Effie T) mgr Smith Auto Parts Co h433 James
Tennant Sanna (wid Luther E) r1836 Duane apt 1
Tenneson John T jr (Barbara B) sec-mgr CRSCo h661 Exchange
Tenny Louis D chf eng SMH r660 Exchange
Teply Geo (Lillian) storekpr PP&LCo (SS) r709 2d av (SS)
Teppo Henry (Mary) h631 Taylor av
Teppola Ila M Mrs cnrywkr BPCorp r421 Taylor av
Teppola Sakri O (Ila M) h421 Taylor av
Tervo Donald R clk Peter Pan Gro & Meat Mkt r120 1st
Tetli Jordis M Mrs clk Thiel Bros r1669 Irving av
Tetli Trygve S (Jordis M) emp CRPA r1669 Irving av
Tetlow Allen H (Anna M) millwkr PL&BCo h 7th and Main (W )
Tetlow Wm E mech Johnson Pontiac Inc h818 Glasgow av
Tetlow Zachariah T (Ragna) dock formn Port of Astoria h818 Glasgow av
Teutschman Jack R emp USMComn r PO bx 747
Tewksbury Sidney B (Marjorie A) pres Sidney B Tewksbury Inc h726 2d av (SS)
Tewksbury Sidney B Inc S B Tewksbury pres real est and ins 1111 S Holladay dr (SS)
Texas Company The Herbt T Hacker agt ft of Portway
Thayer Noel S (Elsie) driver Serv Auto Frt Co h RD3 bx 810
Thede Mary Jane tchr Jewell Sch
Thersen Virginia tchr Broadway Sch r325 Av U (SS)
Thibodeau Louis C h904 S Holladay dr (SS)
Thiel Bros (R J Planting) restr 505 Commercial
Thiel Danl A (Lucile V) (Dan Thiel's Associated Serv Sta) h 1215 Irving av
Thiel H Ellsworth (Elsie E) (Fiesta Club) h239 Jerome av
Thiel Henry H (Grace E) (Rialto Tavern) h652 Alameda av
Thiel Katie (wid Fredk) (Walters Apts) h531 Jerome av
Thiel Lucile V Mrs (Dan Thiel's Associated Serv Sta) r1215 Irving av
Thiel's Apartments Market (W)
Thiel's Dan Associated Service Station (D A and Mrs L V Thiel) gas sta 180 W Bond
Thiessen Annie (wid Henry) h Altoona Bunkhouse
Thiessen Geo R emp USMComn r RD1 bx 840 (W)
Thiessen Jack R r Altoona Bunkhouse
Thiessen Russ C (Alberta E) driver h724 N Holladay dr (SS)
Thiessen Wm (Laverne M) h365 Alameda av
Thoennes Andw (Rebecca F) carp h730 17th av (SS)
Thoennes Anna Mrs (Seaside Gift Shoppe) r209 Av I (SS)
Thoennes Eliz C Mrs (Seaside Agate Shop) (Seaside Mfg Co) (Seaside Variety Store) r406 Broadway (SS)
Thoennes Ferd C (Eliz C) (Seaside Agate Shop) (Seaside Variety Store) (Seaside Mfg Co) h406 Broadway (SS)
Thoennes Fred P clk Seaside Variety Store r406 Broadway (SS)
Thoennes Mark r730 17th av (SS)

CLATSOP TITLE Co.
"Since 1887"
Title Insurance
Abstracts
Escrows
★
176 12th
Tel. 194

**HOMEMAKING PLANNERS**—Representatives of the Clatsop home extension units who met to plan the schedule for the coming year; From left to right, seated: Mesdames Leonard Allen, Brownsmead; A. M. Surmeyer, Seaside; J. N. Simonsen, Fernhill; Azalea Sager, state home demonstration agent, Corvallis; Miss Gilma Endicott, Clatsop county demonstration agent, and Mrs. Wilbur Leutwyler, Seaside. Standing from left to right: Mesdames, Arne Oja, Brownsmead; Fred Bowers, Lewis and Clark; Allen Tetlow, Warrenton; Ralph Vinson, Knappa; George Peeke, Astoria; and Max Frame, Olney-Walluski. (A-B Photo)

**The Evening Astorian-Budget**
**Astoria, Oregon**

**Friday, April 7, 1950—page 8**

Evening Astorian Budget
THE LOWER COLUMBIA'S OWN NEWSPAPER
TELEPHONE 231

Temple
—Merl C (H Darlene) oiler h547 11th
—Salon of Beauty (Mrs E F Olson) 308 Broadway (SS)
Templeton Albt H (Edna) wldr AMCCo r PO bx 82 (Hammond)
—Ella (wid Frank) clk h252 SE 13th (Gearhart)
Templo Sam M (Margt B) cnrywkr h115 Washington
Templonuevo Santiago M emp CRPA r115 Washington
Ten Brook Cassie L (wid John C) h533 Harrison av
—Downing Cafe (J E and Mrs E L Wiley) 10 N Downing (SS)
—Pin Restaurant (O A Honkanen) 211½ Broadway (SS)
Teninty David P (Billie I) USCG h1682 Harrison av
Tennant Effie L emp CRPA r433 James
—Elwyn asst purch agt CRPA h1836 Duane apt 1
—Richd H (Effie) clk h433 James
—Sanna (wid Luther E) r1836 Duane apt 1
Tenneson John T jr (Barbara B) sec-mgr CRSCo h587 Madison a v
Tenny Louis D atdt Eleventh Mobil Serv Sta r660 Exchange
—Robt L hlpr AMCCo r660 Exchange cor 15th
Teply Geo (Lillian) storekpr PP&LCo (SS) h1041 S Edgewood dr (SS)
Teppo Henry (Mary) cnrywkr UFCPCo h631 Taylor av
Teppola Sarkki A (Ila M) fishermn h432 8th
Teresi Jos A (Rose S) h639 S Downing (SS)
Ter Har Jean H Mrs (Merriman's Gift Shop) r27 Broadway (SS)
—Wm A (Jean H) (Merriman's Gift Shop) h27 Broadway (SS)
Tervo Donald R (Ellen) slsmn Peter Pan Gro & Meat Mkt r120 1st
Testa Jose M emp CRPA r115 Washington
Tetli Trygve (Jordis) fishermn h1746 Grand av
Tetlow Allen H (Anna M) millwkr PL&BCo r PO bx 263 (W)
—Ragna Mrs cnrywkr BPCorp r818 Glasgow av
—Wm USA r818 Glasgow av
—Zachariah T (Ragna) dock formn Port of Astoria h818 Glasgow av
Tewksbury Marjorie A Mrs treas Sidney B Tewksbury Inc r726 2d av (SS)
—Sidney B (Marjorie A) justice of the peace 1111 S Holladay dr and pres Sidney B Tewksbury Inc h726 2d av (SS)
—Sidney B Inc S B Tewskbury pres G S Gray v-pres Mrs V M Gray sec Mrs M A Tewksbury real est and ins 1111 S Holladay dr (SS)
Texas Company The H T Hacker agt ft Portway
Thayer Noel S (Elsie) driver Serv Auto Frt
Thiel Apartments Warrenton

CLATSOP TITLE Co.
"Since 1887"
Title
Insurance
Abstracts
Escrows
★
122 9th
Tel. 194

Merle, Leona, Millie, Mr. Babcock & Ted Dichter

Leona, Anna Kell, Millie, & Merle

1953

Millie Bosshart, Secretary
Prouty Lumber & Box Company

Ted Dichter, Forrest Hensley, Rudy Bosshart

copies of photos-courtesy Priscilla Barss Zanni, June 20, 2003

NATIONAL LIFE INSURANCE COMPANY
OF MONTPELIER, VERMONT
FLOYD REITH, *Agent*
165 11th Phone 523

MODERN HOTEL CENTER OF CITY
ELLIOTT HOTEL
WONDERFUL BEDS MODERATE RATES

Teem Lee (Stella) mech h1364 Grand av
Teevin Daisy D (wid Jos F) h806 Av E (SS)
Teevin Vesey M (wid Wm) h423 N Downing (SS)
Telen Alex A (Elsie M) lab h2430 Cedar
Temple Chas (Jessie) h112 3d
Temple Lodge No 7 A F & A M Verne Stratton sec 678 Franklin av
Temple Merl C (Darlene) h547 11th
Temple Salon of Beauty (Mrs Faye Olson) 308 Broadway
Temple Sam M (Margt) h115 Washington
Ten Pin Restaurant (Oney A Honkanen) 211½ Broadway (SS)
Teninty David P (Billie I) USCG h1682 Harrison av
Tennant Elwyn asst purch agt Columbia River Parkers Assn h1836 Duane
Tennant Sanna r1836 Duane apt 4
Tenneson John T jr (Barbara B) pres Columbia River Salmon Co Inc r Seattle
Tenny Lewis D (Bessie) mach h486 Grand av
Teppo Henry (Mary) h631 Taylor av
Teppola Sakri A (Ila) h432 8th
Terping Cecil (Lucille; Terping Industries) r312 Ocean way
Terping Industries (Cecil Terping) leather goods 412 Broadway (SS)
Tervo Don R (Ellen) clk h343 Nehalem av
Tetli Trygve (Jordis) fishermn h1746 Grand av
Tetlow Allen (Anna) eng h box 263 (W)
Tetlow Wm E partsmn Johnson Pontiac r818 Glasgow av
Tetlow Zachariah T (Ragna) h818 Glasgow av
Tewksbury & Duncan Agency (Sidney B Tewksbury and Harold Duncan) real est and ins 1111 S Holladay dr (SS)
Tewksbury Sidney B (Marjorie; Tewksbury & Duncan Agency) Justice of the Peace 1111 S Holladay dr r726 2d (SS)
Texas Co The Herbert T Hacker mgr 381 Industry av
Textile Painting Club Mrs Dorothy P Peeke tchr 297 12th
Thayer Noel S (Elsie) driver Nehalem Frt
Thestmoreland R L h880 Front
Thiel Brothers (Norman H Allen Rudolph J Planting) restr 505 Commercial
Thiel Danl A (Lucile; Dan Thiel's Associated Service) h1215 Irving av
Thiel Ellsworth H (Elsie E; Fiesta Club) h239 Jerome av
Thiel Henry H (Grace; Liberty Tavern) h652 Alameda av
Thiel Katie (wid Fred) h531 Jerome av
Thiel's Dan Associated Service (Danl Thiel) gas sta 180 W Bond
Thiessen Russell City police r795 11th av (SS)
Thoennes Anne G Mrs (Seaside Gift Shop) r209 Av I (SS)
Thoennes Eliz C Mrs (Seaside Variety) h406 Broadway (SS)
Thoennes Ferd (Eliz C; Seaside Variety) h406 Broadway (SS)

# Bon Voyage Party Given For Tourists

WARRENTON (Special) — Miss Emilie Bosshart and Mrs. Allen Tetlow were honored at a bon voyage party held Saturday evening at the Legion hall. The sisters will leave next month for an extended visit to Europe along with Allen Tetlow and the Tetlow's granddaughter Priscilla Barss.

Hostesses for the party were the Mesdames F. W. Wilson, D. E. Swindler, Everett Groat, L. A. Christensen and Walter Enke. Games were part of the evening's program, prizes being won by Miss Bosshart and Mrs. Travis Shultz. The honorees were presented with a gift from the group.

The table was centered with an illuminated miniature cardboard replica of the S.S. United States, which the travelers will board on their return trip. At both ends of the table, arrangements of flowers and shrubbery represented the countryside over which a miniature steamer was headed toward the east and another toy train was ready to return the opposite direction. Small sailboats holding flowers decorated the refreshment tables. Travel folders placed about the room completed the decor. Mrs. R. H. Barss presided over the silver coffee service. The guests enjoyed refreshments of molded salad, sandwiches, cake and coffee.

Attending from out-of-town were Mrs. Barss and daughter Priscilla and Mrs. William Bosshart Portland, and Aune Anderson, Mrs. Z. Tetlow, Mrs Herman Graff and Mrs. J. L. Moore all of Astoria.

The Evening Astorian-Budget
Astoria, Oregon

Thursday, March 31, 1955—page 6

NATIONAL LIFE INSURANCE COMPANY
OF MONTPELIER, VERMONT
FLOYD REITH, *Agent*
331 - 11th
Phone 523

ED. NIEMI — Distributor
DIESEL and STOVE OIL
Mobiloil
TEL. 585
We Give S & H Green Stamps on Cash Sales
Plant and Office at Port Dock

Ter Har's (Wm A Ter Har) gifts 27 Broadway
Ternyik Adella Mrs hskpr 330 Alameda av r do
Tervo Donald R (Ellen) clerk Lloyd's Mkt r771 Nehalem
Testa Jose M emp Columbia River Pkrs r Washington
Tetli Trygve (Jordis) fishermn h3598 Grand av
Tetlow Albert (Ann) h Main (W)
—Zach T (Ragna E) formn Port of Astoria h818 Glasgow
Tevin Harry F (Helen) servmn Pac Power & Light r1518 N Holladay dr (SS)
Tewksbury & Duncan Agency (Sidney B Tewksbury Harold Duncan) real est and ins 401 Av A (SS)
—Sidney B (Marjorie; Tewksbury & Duncan Agency) h726 2d av (SS)
Texas Co The Herbert T Hacker mgr 411 Industry
Thayer Noel B (Elsie) driver Nehalem Valley Motor Frt r RD 4 (Swenson)
Thibault Yvonne Mrs sten First Natl Bank (SS) h739 Av A (SS)
Thiel Bros (Norman S Allen Rudolph J Planting) restr 1105 Commercial
—Danl A (Lucille V) distr Tide Water Associated Oil h2625 Irving av
—H Ellsworth (Sunita; Fiesta Club) h43 Nehalem
—Henry H (Grace) h652 Alameda av
—Katie (wid Fred) h1167 Jerome av
—Philip T (Josefa) h436 S Edgewood (SS)
Thiele Joseph emp Seaside Hotel r Seaside
Thiessen Mabel Mrs emp Columbia River Packers Assn h 691 Florence
—Raymond (Mabel) shtmtlwkr h691 Florence av
Thoeness Anna G Mrs (Seaside Gift Shoppe) h209 Av I (SS)
—Ferdinand (Eliz C; Seaside Variety Store) r406 Broadway (SS)
—Rudolph (Anna G; Seaside Gift Shoppe) h209 Av I (SS)
Thomas Edw B (Sara M) agt Edison Ins and Real Est h838 Erie av
—Elfriede C Mrs radio opr State Police r PO box 353 Alder (W)
—Emily Mrs h560 Bond
—Fred J (Patricia J) mill wkr Pillsbury Mills h1310 Parker pl
—Fredk W (Elfriede C) chf Warrenton City Police r80 Antwerp av
—Geo H (Karen L) chiropractor 204 Spexarth bldg h1996 Irving av
—John A formn State Hway Dept r Jewell
—Marie tchr Capt Robt Gray Jr High Sch r Gearhart
—Patricia J Mrs tchr Lewis & Clark Sch h1310 Parker pl
—Robt E (Vesta M) sawyer Warrenton Lbr h PO box 1264 (W)

# Ex-Dock Foreman At Astoria Port Dies in Hospital

Zachariah Thomas Tetlow, dock foreman at the Port of Astoria and a resident of the Lower Columbia area for 54 years, died Thursday afternoon in a local hospital where he was taken the day before. Tetlow, who was 63, was taken ill December 22 while visiting with a son and his family in Spokane. He was hospitalized upon his arrival back in Astoria Wednesday.

A native of Highland Park, Ill., where he was born February 9, 1893, Tetlow came to Fort Stevens with his parents, the late Joel and Maria Tetlow, at the age of nine. He attended school and grew to manhood in Hammond and as a young man, followed in his father's footsteps as a civil service employee at Fort Stevens.

During World War I, he served in the Navy from 1917 to 1919 and after being discharged from the service, returned to work at the fort. He began his employment at the Port of Astoria in 1922 and had since worked there, mostly in a supervisory capacity.

Tetlow was for many years keenly interested in Scouting and was active in the movement in several executive capacities. He was a long time member of the local American Legion post and the Forty and Eight; was a president of the Trails End Gem and Mineral club and was a member of the Supercargoes and Checkers union.

Surviving are his wife, the former Ragna Elsie Onsaker, to whom he was married in Astoria on August 20, 1921 and who now resides at the family home at 818 Glasgow avenue; three sons, Robert, Berkeley, Calif.; Roger, Spokane, and William Tetlow, a student at the University of Oregon, Eugene; a brother, Allan Tetlow, Warrenton; two sisters, Mrs. Ed (Sarah) Thomas, Astoria, and Mrs. Mary Sims, Portland, and seven grandchildren.

Details of services which are to be held Monday afternoon, will be announced by the Hughes-Ransom mortuary.

**The Astorian-Budget**
**Astoria, Oregon**
**Friday, December 28, 1956--page 2**

Telepuza Anna (wid John) r1809 SE 1st
Teller Carl A (Floy) r Star Rte Box 68
Temple Jack A (Shirley) bartndr Fiesta Club h313 Oregon
Temple Lodge No 7 (AF&AM) 1572 Franklin av
Temple Merl C (Darlene) h1087 11th
Temple Salon of Beauty (Mrs E Faye Olson) 308 Broadway (SS)
Templo Sam M (Margt B) fleet wkr US Maritime Comn h115 Washington
Ten Pin Cafe (Mrs Adelaine E MacCurdy) 211 Broadway (SS)
Tennant Danl A emp Sebastian-Stewart r419 S Denver
Tennant David A student r419 S Denver
Tennant Richd r RD 3 Box 327
Tennant Richd H mgr Smith Auto Parts h1492 9th
Tenny L Mrs nurse St Mary Hosp
Tenny Lewis D (Bessie) asst formn City Public Wks Dept h1034 Grand av
Tenny Robt L (Barbara M) whsemn Pillsburys r214 53d
Tennyson J H (Vivian) h318 Bond
Tennyson Vivian Mrs case wkr County Public Welfare Comn r318 Bond
Teppo Mary (wid Henry) h631 W Marine dr
Ter Har Wm A (Jean; Ter Har's) h E 6th (G)
Ter Har's (Wm A Ter Har) gifts 27 Broadway (SS)
Ter-Veve Beachwear & Gifts (Terrell and Mrs Reva Deck) variety 30 Broadway (SS)
Terheggen Anna E Mrs (Driftwood Motel) r815 N Holladay dr (SS)
Terheggen Bernard J (Anna E; Driftwood Motel) h815 N Holladay dr (SS)
Testa Jos (Clarita) cannery wkr CRPA h96 W Bond
Tetli Trygve (Jordis) h3598 Grand av
Tetlow Allen H (Anna M) h555 S Main av (W)
Tetlow Ragna (wid Zachariah) h818 Glasgow av
Tewksbury Sidney B (Marjorie) pres Sidney B Tewksbury Inc h726 2d av (SS)
Tewksbury Sidney B Inc Sidney B Tewksbury pres Wm F Ames v-pres real estate & ins 401 Avenue A (SS)
Tewksbury Sidney B Inc (br) Chas A Dolan mgr ins-real est 105 E 6th (G)
Texaco Inc Herbert T Hacker mgr oils & lubricants 411 Industry
Thadie Louis jr fishermn r1167 Marine dr
Thalls A B (Lillian) r RD 2 Box 193
Thaxter Maynard (Pearl) mtcemn Gearhart Hotel r NW Marion av (G)
Thaxter Pearl Mrs maid Gearhart Hotel r NW Marion av (G)
Thayer Dan r RD 3 Box 342
Thayer Noel S (Elsie) driver Nehalem Valley Mtr Frt r RD 4 Box 610
Theal W C mgr Hicks Apartments h3770 Duane apt 1
Thiel Bros (Norman S Allen) restr 1105 Commercial
Thiel Danl A (Lucile V) distr Tidewater Oil h2625 Irving av
Thiel Dennis M student r2625 Irving av
Thiel Ellsworth H (Nora) mgr Seafare Restaurant r RD 1 Box 898
Thiel Grace E (wid Henry) h652 Alameda av
Thiel H Ellsworth (Sunita; Fiesta Club) r RD 1 Box 898
Thiel Josethe Mrs maid Elliott Hotel r RD 3 Box 354
Thiel Katie (wid Fred) h1167 Jerome av
Thiel Phil (Josethe; Thiel's Leather Goods) r RD 3 Box 354
Thiel's Leather Goods (Phil Thiel) 306 Broadway (SS)
Thies Robt r RD 2 Box 808
Thiesen Jack lab Reeve's Wood Yard

In Seafood — It's BUMBLE BEE
Columbia River Packers Association, Inc.
ASTORIA, OREGON

Teem Lee (Stella G) tool room tender US Naval Sta h2924 Grand av
Teevin Helen bkpr Mabry Owen Pontiac r1518 N Holladay dr (SS)
—Perry F (Helen) servicemn Pac Power & Light h1518 N Holladay dr (SS)
—Robt T driver Service Oil r RD 1 Box 15 (SS)
Telen Alex A (Elsie M) constn wkr h4854 Cedar
—Lawrence R (Shirley) fishermn h4831 Cedar
Temple Jack A (Shirley) firemn US Naval Base h739 16th
—Lodge No 7 (AF&AM) 1572 Franklin av
—Meri C (Darlene) grinder hlpr Pillsbury Co h1087 11th
—Salon of Beauty (Mrs E Faye Olson) 308 Broadway (SS)
Templo Sam M (Margt B) fleet wkr US Maritime Comn h115 Washington
Ten Pin Cafe (Mrs Adelaine E MacCurdy) restr 215 Broadway (SS)
Tennant Elwyn A asst purchasing agt CRPA h3496 Harrison av
—Richd H mgr Smith Auto Parts h1492 9th
—Sanna (wid L E) r3496 Harrison av
—Wm R (Janice) lab Sebastian-Stuart Fish h603 Agate
Tenny Barbara M Mrs asst bkpr Coast-Lee & Eastes r225 S Carnegie
—Bessie Mrs nurse Columbia Hosp r1034 Grand av
—Lewis D (Bessie) asst formn City Pub Wks Dept h1034 Grand av
—Robt L (Barbara M) warehouseman Pillsbury Co r225 S Carnegie
Tennyson H J (Vivian) h318 Bond
—Vivian Mrs case wkr County Public Welfare Comn r318 Bond
Teppo Mary (wid Henry) h631 W Marine dr
Teppola Fla (wid Sakri) emp CRPA h864 8th
Ter Har Wm A (Jean; Ter Har's) h 6th (G)
Ter Har's (Wm A Ter Har) gifts 27 Broadway (SS)
Tetli Trygve (Jordis) fishermn h3598 Grand av
Tetlow Allen H (Anna M) h555 S Main av (W)
—Ragna (wid Zachariah) h818 Glasgow av
Tewksbury Sidney B (Marjorie) pres Sidney B Tewksbury Inc h726 2d av (SS)
—Sidney B Inc Sidney B Tewksbury pres real estate & ins 401 Avenue "A" (SS)
Texas Co The Herbert T Hacker mgr oils & lubricants 411 Industry
Thalls A B (Lillian) r RD 2 Box 193 (A)
—Helen Mrs cook StMary Hosp r RD 2 Box 193
Thaxter Maynard (Pearl) mtcemn The Sands of Gearhart r Marion av (G)
—Pearl Mrs maid The Sands of Gearhart r Marion av (G)
Thayer Dan r RD 3 Box 642
—Noel S (Elsie) driver Nehalem Valley Mtr Frt r RD 4 Box 610 (A)
Thibault Yvonne Mrs ofc sec First Natl Bk of Portland (Seaside Br) h841 Avenue A (SS)
Thiel Brothers (Norman S Allen) restr 1105 Commercial
—Danl A (Lucile V) distr Tidewater Oil h2625 Irving av
—Grace E (wid Henry) h652 Alameda av
—H Ellsworth (Sunita; Fiesta Club) r RD 1 Box 898
—Katie (wid Fred) h1167 Jerome av
—Phil (Josi; Theil's Leather Goods)
Thiel's Leather Goods (Phil Thiel) 306 Broadway (SS)
Thiesen Jack lab Reeve's Wood Yard r193 Bond
Thiessen Rose Mrs kitchen wkr Hotel Coffee Shop r410 SW Clover la

Telepuza Anna (wid John) r1809 SE 1st
Teller Carl A (Floy) r Star Rte Box 68
Temple Jack A (Shirley) bartndr Fiesta Club h313 Oregon
Temple Lodge No 7 (AF&AM) 1572 Franklin av
Temple Merl C (Darlene) h1087 11th
Temple Salon of Beauty (Mrs E Faye Olson) 308 Broadway (SS)
Templo Sam M (Margt B) fleet wkr US Maritime Comn h115 Washington
Ten Pin Cafe (Mrs Adelaine E MacCurdy) 211 Broadway (SS)
Tennant Danl A emp Sebastian-Stewart r419 S Denver
Tennant David A student r419 S Denver
Tennant Richd r RD 3 Box 327
Tennant Richd H mgr Smith Auto Parts h1492 9th
Tenny L Mrs nurse St Mary Hosp
Tenny Lewis D (Bessie) asst formn City Public Wks Dept h1034 Grand av
Tenny Robt L (Barbara M) whsemn Pillsburys r214 53d
Tennyson J H (Vivian) h318 Bond
Tennyson Vivian Mrs case wkr County Public Welfare Comn r318 Bond
Teppo Mary (wid Henry) h631 W Marine dr
Ter Har Wm A (Jean; Ter Har's) h E 6th (G)
Ter Har's (Wm A Ter Har) gifts 27 Broadway (SS)
Ter-Veve Beachwear & Gifts (Terrell and Mrs Reva Deck) variety 30 Broadway (SS)
Terheggen Anna E Mrs (Driftwood Motel) r815 N Holladay dr (SS)
Terheggen Bernard J (Anna E; Driftwood Motel) h815 N Holladay dr (SS)
Testa Jos (Clarita) cannery wkr CRPA h96 W Bond
Tetli Trygve (Jordis) h3598 Grand av
Tetlow Allen H (Anna M) h555 S Main av (W)
Tetlow Ragna (wid Zachariah) h818 Glasgow av
Tewksbury Sidney B (Marjorie) pres Sidney B Tewksbury Inc h726 2d av (SS)
Tewksbury Sidney B Inc Sidney B Tewksbury pres Wm F Ames v-pres real estate & ins 401 Avenue A (SS)
Tewksbury Sidney B Inc (br) Chas A Dolan mgr ins-real est 105 E 6th (G)
Texaco Inc Herbert T Hacker mgr oils & lubricants 411 Industry
Thadie Louis jr fishermn r1167 Marine dr
Thalls A B (Lillian) r RD 2 Box 193
Thaxter Maynard (Pearl) mtcemn Gearhart Hotel r NW Marion av (G)
Thaxter Pearl Mrs maid Gearhart Hotel r NW Marion av (G)
Thayer Dan r RD 3 Box 342
Thayer Noel S (Elsie) driver Nehalem Valley Mtr Frt r RD 4 Box 610
Theal W C mgr Hicks Apartments h3770 Duane apt 1
Thiel Bros (Norman S Allen) restr 1105 Commercial
Thiel Danl A (Lucile V) distr Tidewater Oil h2625 Irving av
Thiel Dennis M student r2625 Irving av
Thiel Ellsworth H (Nora) mgr Seafare Restaurant r RD 1 Box 898
Thiel Grace E (wid Henry) h652 Alameda av
Thiel H Ellsworth (Sunita; Fiesta Club) r RD 1 Box 898
Thiel Josethe Mrs maid Elliott Hotel r RD 3 Box 354
Thiel Katie (wid Fred) h1167 Jerome av
Thiel Phil (Josethe; Thiel's Leather Goods) r RD 3 Box 354
Thiel's Leather Goods (Phil Thiel) 306 Broadway (SS)
Thies Robt r RD 2 Box 808
Thiesen Jack lab Reeve's Wood Yard

In Seafood — It's BUMBLE BEE
Columbia River Packers Association, Inc.
ASTORIA, OREGON

**ALLEN HAROLD TETLOW**

Allen Harold Tetlow, 73, who died at his home in Warrenton, Tuesday morning, was born in Pullman, a suburb of Chicago, on June 24, 1888. He received his education in Pullman.

As a young man he came to Hammond, Ore., where he was employed by the U.S. Engineer Corps at Fort Stevens and later was engineer on the U.S. Survey Boat, George H. Mendell for many years. In 1929 he was employed by the Prouty Lumber company as their engineer and continued in this capacity until 1953 when the mill closed and he retired.

He was a member of the St. Francis de Sales Catholic church at Hammond and the Sawmill and Timber Workers Union—Local No. 603.

On April 14, 1914, he was married to Anna Bosshart in Tacoma, Wash. She survives him and resides at the family home, 555 S Main, Warrenton. Also surviving are two sisters, Mrs. E. B. (Sarah) Thomas, Astoria, and Mrs. Mary Sims, Portland; four grand children, and numerous nieces and nephews.

Information regarding services, which will be held from St. Francis de Sales Catholic church, Hammond, Friday at 10 a.m., will be announced by the Hughes-Ransom mortuary, where the recitation of the rosary will be held Thursday at 8:30 p.m.

**The Daily Astorian**
**Astoria, Oregon**
**Wednesday, May 23, 1962--page 2**

# Jacob Bosshart Dies Saturday

Jacob Bosshart, 76, of Rt. 1, Box 313, Warrenton, died at 10:55 a.m. Saturday in a local hospital after a self-inflicted gunshot wound in the head, according to Dr. Noel Rawls, Clatsop County Health Officer.

A well-known native of Clatsop County, Bosshart was born in Astoria Sept. 18, 1893 to Jacob and Anna F. Dieterle Bosshart, Sr. and moved as a child with his parents to Warrenton where he had since lived.

His schooling was taken in Warrenton and at Oregon State Universiy, where he studied Animal Husbandry. Following his schooling he worked on the George Warren farm until the outbreak of World War I when he joined the Navy.

After his Naval discharge, he started the Bosshart Wood Yard, which he owned and operated until 1946. He worked for the Astoria Plywood Mill for about five years and in more recent times cared for his cattle and worked on various properties that he owned in the Warrenton area. He was a member of the Pacific Grange for many years.

On July 9, 1936 he married Edith Borg in Bellingham, Wash. She survives him at their home in Warrenton.

He is also survived by a daughter, Julianne Bosshart, a brother, Rudolph Bosshart, and two sisters, Miss Emilie Bosshart and Anna M. Tetlow, all of Warrenton.

Funeral service will be held Tuesday at 10:30 a.m. at the Hughes-Ransom Mortuary.

**The Daily Astorian**
**Astoria, Oregon**

**Monday, March 9, 1970—page 2**

# Anna Marie Tetlow

**Aug. 28, 1892-May 17, 1985**

Anna Marie Tetlow, Warrenton, died Friday in Astoria. She was 92.

Mrs. Tetlow was born in Astoria Aug. 28, 1892, the daughter of Jacob and Anna Dieterli Bosshart. She attended Warrenton and Astoria schools and worked in local canneries for several years.

On April 14, 1914, she married Allan Tetlow in Tacoma, Wash. He died May 22, 1962, in Astoria.

Mrs. Tetlow was a member of Warrenton United Methodist Church, Warrenton Garden Club and Warrenton Rebekah Lodge 234.

Surviving are a sister, Emilie Bosshart, Warrenton; two grandsons, Richard Barss, Beaverton, and Allen Barss, Salem; two granddaughters, Priscilla Zanni, Vancouver, Wash., and Allison Dinger, Vernonia; seven great-grandchildren; and numerous nieces and nephews.

Funeral was today at Hughes-Ransom Mortuary, Astoria. Memorial contributions may be to the Warrenton United Methodist Church Memorial Fund.

The Daily Astorian
Astoria, Oregon
Monday, May 20, 1985--page 2

# Family Group Sheet



| Husband | Jakob Bosshart | | | |
|---|---|---|---|---|
| Born | 2 Oct 1858 | Oberwangen, Switzerland | | |
| Died | 28 May 1940 | Warrenton, Clatsop Co., OR | | |
| Buried | 3 Jun 1940 | Ocean View Cemetery, Warrenton, Clatsop Co., OR | | |
| Father | Jakob Bosshart (1828-1901) | | Mother | Anna Fuchs (1824-1900) |
| **Wife** | **Anna Dieterle** | | | |
| Born | 31 Jan 1862 | Germany | | |
| Died | 3 Mar 1937 | Astoria, Clatsop Co., OR | | |
| Buried | 6 Mar 1937 | Ocean View Cemetery, Warrenton, Clatsop Co., OR | | |
| Father | Karl Dieterle (1829-1909) | | Mother | Sofia Angina Hege (1828-1868) |

## Children

| | | | |
|---|---|---|---|
| 1 | F | **Julia Bosshart** | |
| Born | | 1891 | |
| Died | | 1951 | |
| Spouse | | Nels Peter Christensen (1885-1952) | |
| 2 | F | **Anna Marie Bosshart** | |
| Born | | 28 Aug 1892 | Astoria, Clatsop Co., OR |
| Died | | 17 May 1985 | Astoria, Clatsop Co., OR |
| Spouse | | Allen Harold Tetlow (1888-1962) | 14 Apr 1914, Tacoma, Pierce Co., WA |
| 3 | M | **Jacob Bosshart Jr.** | |
| Born | | 1893 | |
| Died | | 1970 | |
| Spouse | | Edith Borg (1905-1994) | |
| 4 | M | **Rudolph Bosshart** | |
| Born | | 1894 | |
| Died | | 1974 | |
| Spouse | | Margaret Fleskes (1897-1991) | |
| 5 | F | **Elisabeth Bosshart** | |
| Born | | 1898 | |
| Died | | 1939 | |
| Spouse | | Van Houser ( - ) | |
| Spouse | | Arthur Danielson ( - ) | |
| 6 | F | **Emilie Bosshart** | |
| Born | | 1903 | |
| Died | | 2001 | |

# Anna Marie Tetlow Barss

# Family Group Sheet



| | | | |
|---|---|---|---|
| **Husband** | **Richard Hawks Barss** | | |
| Father | Howard P Barss (1885-1973) | Mother | Laura Arvilla Hawks (1886-1974) |
| Married | 3 Sep 1939 | St. Joseph's Church, Salem, Marion Co., OR | |
| **Wife** | **Anne Marie Tetlow** | | |
| Born | 28 Jan 1916 | Portland, Multnomah Co., OR | |
| Died | 13 Jun 1957 | Portland, Multnomah Co., OR | |
| Buried | 15 Jun 1957 | Ocean View Cemetery, Warrenton, Clatsop Co., OR | |
| Father | Allen Harold Tetlow (1888-1962) | Mother | Anna Marie Bosshart (1892-1985) |

**Children**

| | | | |
|---|---|---|---|
| 1 | F | **Priscilla Jane Barss** | |
| Born | 4 Jun 1943 | Portland, Multnomah Co., OR | |
| Spouse | James Eugene Zanni ( - ) | 21 Dec 1968, St. Thomas Moore Catholic Church, Portland, Multnomah Co., OR | |
| 2 | M | **Richard Hawks Barss, Jr** | |
| Born | 26 Mar 1947 | Portland, Multnomah Co., OR | |
| Spouse | Sherrie Ellen Heath ( - ) | 24 Feb 1967 | |
| 3 | M | **Allen Patrick Barss** | |
| Born | 8 Mar 1951 | Portland, Multnomah Co., OR | |
| 4 | F | **Alison Anne Barss** | |
| Born | 7 May 1952 | Portland, Multnomah Co., OR | |
| Spouse | Dinger ( - ) | 13 May 1978, Beaverton, Washington Co., OR | |

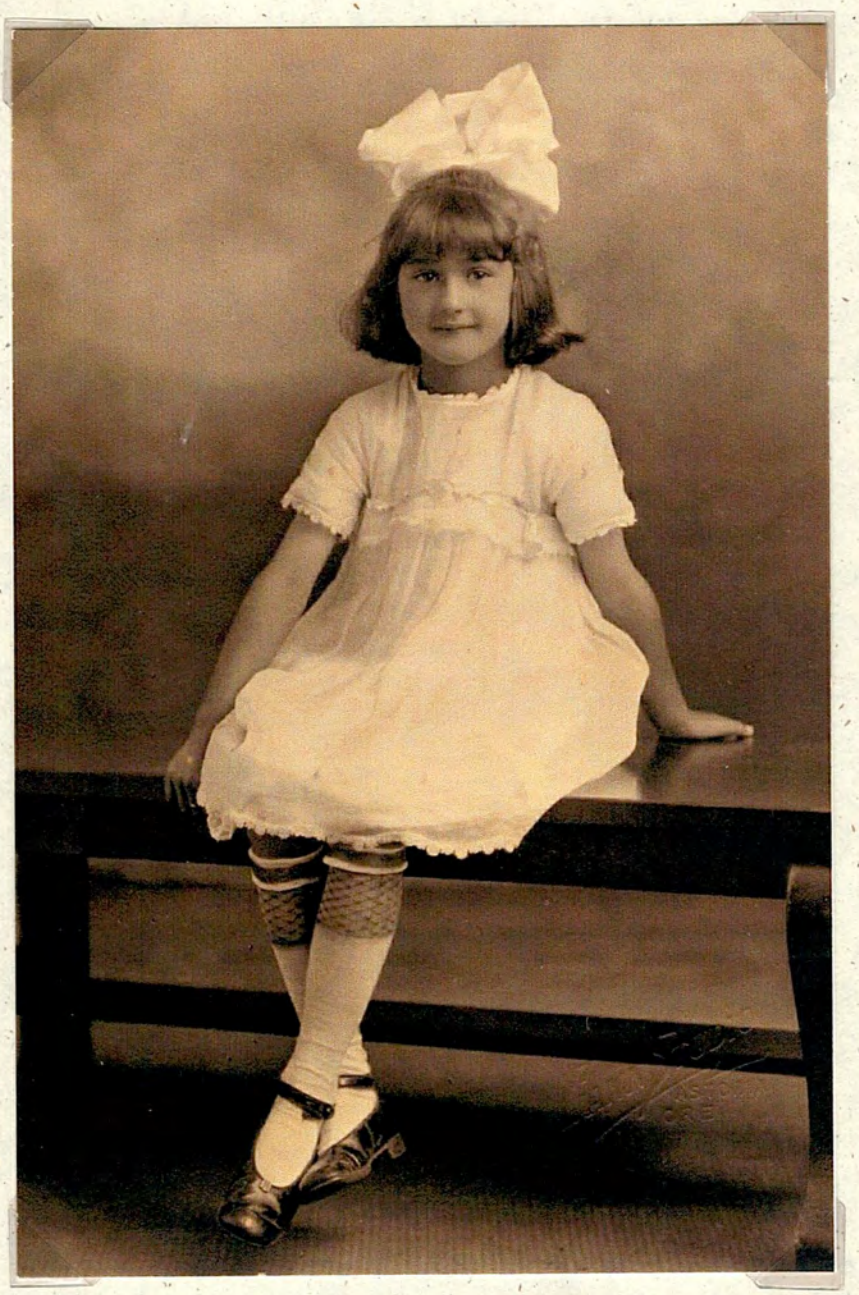

*Anna Marie Tetlow*

STATE Oregon
COUNTY Clatsop

DEPARTMENT OF COMMERCE—BUREAU OF THE CENSUS

# FOURTEENTH CENSUS OF THE UNITED STATES: 1920—POPULATION

SUPERVISOR'S DISTRICT No. 1
ENUMERATION DISTRICT No. 89
SHEET No. 4 B

TOWNSHIP OR OTHER DIVISION OF COUNTY Warrenton Precinct
NAME OF INCORPORATED PLACE Warrenton City
WARD OF CITY
NAME OF INSTITUTION
ENUMERATED BY ME ON THE 13th DAY OF January, 1920. W. R. Gridley ENUMERATOR.

| Place of abode | | | Name | Relation | Home owned or rented | Owned free or mortgaged | Sex | Color or race | Age | Single, married, widowed, divorced | Year of immigration | Naturalized or alien | Year of naturalization | Attended school | Able to read | Able to write | Place of birth | Mother tongue | Father's place of birth | Father's mother tongue | Mother's place of birth | Mother's mother tongue | Able to speak English | Occupation | Industry | Employer, salary or wage worker, or working on own account | Number of farm schedule | |
|---|---|---|---|---|---|---|---|---|---|---|---|---|---|---|---|---|---|---|---|---|---|---|---|---|---|---|---|
| | | | | | | | | | | | | | | | | | | | | | | | | | | | |
| | 25 | 83 | Sedriel Alfred R | Son | | | M | W | 22 | S | | | | | yes | yes | Oregon | | Missouri | | Oregon | | yes | Laborer | Lumber Camp | W | 058 |
| | | | ——— Alfred T | Son | | | M | W | 20 | S | | | | yes | yes | yes | Oregon | | Missouri | | Oregon | | yes | Laborer | Lumber Camp | W | 058 |
| | 76 | 84 | Smith George W | Head | 1 | R | M | W | 22 | M | | | | | yes | yes | Indiana | | Indiana | | Indiana | | yes | Carpenter | Home | W | 145 |
| | | | ——— Olive W | wife | | | F | W | 22 | M | | | | | yes | yes | Indiana | | Indiana | | Indiana | | yes | none | | | |
| | | | ——— Lyle G | Son | | | M | W | 10 | S | | | | yes | yes | yes | Indiana | | Indiana | | Indiana | | yes | none | | | |
| | | | ——— Opnette K | Daughter | | | F | W | 3 7/12 | S | | | | | | | Indiana | | Indiana | | Indiana | | | none | | | |
| | | | Reid Christina | Mother-in-law | | | F | W | 61 | Wd | | | | | yes | yes | Indiana | | Pennsylvania | | Wales | English | yes | none | | | |
| | 77 | 85 | Donald Olivia R | Head | 1 | R | F | W | 29 | Wd | 1897 | Na | 1906 | | yes | yes | Finland | Swedish | Finland | Swedish | Finland | Swedish | yes | Manager | Canning Co | OA | 95 |
| | | | ——— Clarence K | Son | | | M | W | 3 7/12 | S | | | | | | | Oregon | | Finland | Swedish | Finland | Swedish | | none | | | |
| | | | ——— Frank Conrad | Son | | | M | W | 2 5/12 | S | | | | | | | Oregon | | Finland | Swedish | Finland | Swedish | | none | | | |
| | | | Newton Reginald | Roomer | | | M | W | 36 | S | 1909 | Pa | | | yes | yes | Norway | Norwegian | Norway | Norwegian | Norway | Norwegian | yes | Digging Ditch | Sewer Ditch | W | 731 |
| | | | Bracey John W | Roomer | | | M | W | 21 | M | | | | no | yes | yes | South Dakota | | New York | | New York | | yes | Fisherman | Fish mill | W | 994 |
| | 77 | 86 | Kimball Alfred R | Head | 3 | R | M | W | 28 | M | | | | | yes | yes | New York | | Michigan | | Illinois | | yes | Laborer | Sawmill | W | 290 |
| | | | ——— Grace A | wife | | | F | W | 26 | M | | | | | yes | yes | Ohio | | Ohio | | Indiana | | yes | none | | | |
| | 78 | 87 | Wilson George | Head | 1 | R | M | W | 62 | M | | | | | yes | yes | Pennsylvania | | Pennsylvania | | Pennsylvania | | yes | Laborer | Saw mill | W | 290 |
| | | | ——— Nettie | wife | | | F | W | 47 | M | | | | | yes | yes | Wisconsin | | Michigan | | Wisconsin | | yes | none | | | |
| | | | ——— Opey M | Daughter | | | F | W | 7 | S | | | | no | | | Oregon | | Pennsylvania | | Wisconsin | | | none | | | |
| | | | ——— Sylvester P | Son | | | M | W | 5 | S | | | | no | | | Oregon | | Pennsylvania | | Wisconsin | | | none | | | |
| | 79 | 88 | Sawyer Roy R | Head | 1 | R | M | W | 36 | M | | | | | yes | yes | Washington | | Pennsylvania | | Missouri | | yes | Laborer | Saw mill | W | 290 |
| | | | ——— Nellie A | wife | | | F | W | 25 | M | | | | | yes | yes | Colorado | | Georgia | | New York | | yes | none | | | 10 |
| | | | ——— Gladys A | Daughter | | | F | W | 11 | S | | | | yes | yes | yes | Washington | | Washington | | Colorado | | yes | none | | | |
| | | | ——— Raymond D | Son | | | M | W | 9 | S | | | | yes | | | Washington | | Washington | | Colorado | | | none | | | |
| | | | ——— Olive A | mother | | | F | W | 75 | Wd | | | | | yes | yes | Missouri | | Ohio | | Missouri | | yes | none | | | |
| | 80 | 89 | Anderson Joseph T | Head | 1 | R | M | W | 22 | M | | | | | yes | yes | Oregon | | Sweden | Swedish | Norway | Norwegian | yes | Salesman | Hardware Store | W | 791 |
| | | | ——— Dorothy M | wife | | | F | W | 23 | M | 1914 | Na | 1920 | | yes | yes | England | English | England | English | England | English | yes | none | | | |
| | 81 | 90 | Smith Ross L | Head | 1 | O | F | M | 20 | M | | | | | yes | yes | Nebraska | | Iowa | | Wisconsin | | yes | Manager | Richard Hotel | Rent | 902 |
| | | | ——— Adolf A | wife | | | F | W | 26 | M | | | | | yes | yes | Oregon | | Kentucky | | Ohio | | yes | none | | | |
| | | | ——— Kathleen | Daughter | | | F | W | 4 4/12 | S | | | | | | | Oregon | | Nebraska | | Oregon | | | none | | | |
| | 82 | 91 | Greer George H | Head | 1 | O | M | W | 63 | M | | | | | yes | yes | Illinois | | Sweden | Swedish | Pennsylvania | | yes | none | | | |
| | | | ——— Mamie E | wife | | | F | W | 47 | M | | | | | yes | yes | Nebraska | | New York | | Wisconsin | | yes | none | | | |
| | | | ——— Katherine | Daughter | | | F | W | 22 | S | | | | | yes | yes | Nebraska | | Illinois | | Nebraska | | yes | Operator | Telephone Co | W | 674 |
| | 83 | 92 | Boyles Peter M | Head | 1 | R | M | W | 53 | M | | | | | yes | yes | Missouri | | Ohio | | Missouri | | yes | [illegible] | Clay Pit | W | 870 |
| | | | ——— Alice | wife | | | F | W | 52 | M | | | | | yes | yes | Oregon | | Missouri | | Indiana | | yes | none | | | |
| | | | ——— Alfred D | Son | | | M | W | 18 | S | | | | no | yes | yes | Missouri | | Missouri | | Oregon | | yes | Store Keeper | Pottery | W | 406 |
| | 84 | 93 | Coleman Clement B | Head | 1 | R | M | W | 31 | M | | | | | yes | yes | Kentucky | | Kentucky | | Kentucky | | yes | Laborer | Sawmill Co | W | 196 |
| | | | ——— Donald G | Son | | | M | W | 4 4/12 | S | | | | | | | Oregon | | Kentucky | | Oregon | | | none | | | |
| | | | ——— Charles L | Son | | | M | W | 2 8/12 | S | | | | | | | Oregon | | Kentucky | | Oregon | | | none | | | |
| | | | Jahna Katherine | Mother-in-law | | | F | Jn | 60 | Wd | | | | | yes | yes | Oregon | | Oregon | | Oregon | | yes | none | | | |
| | 85 | 94 | Burkhart Jacob | Head | 1 | O | F | M | 61 | M | 1886 | Na | 1914 | | yes | yes | Switzerland | German | Switzerland | German | Switzerland | German | yes | Blacksmith | Blacksmith Co | O.A. | 136 |
| | | | ——— Anna | wife | | | F | W | 57 | M | 1884 | Na | 1914 | | yes | yes | Switzerland | German | Switzerland | German | Switzerland | German | yes | none | | | |
| | | | ——— Jacob | Son | | | M | W | 26 | S | | | | | yes | yes | Oregon | | Switzerland | German | Switzerland | German | yes | Hemlock | Farm | W | 012 |
| | | | ——— Rudolph | Son | | | M | W | 25 | S | | | | | yes | yes | Oregon | | Switzerland | German | Switzerland | German | yes | Farm Laborer | Farm | W | 012 |
| | | | ——— Amelia | Daughter | | | F | W | 16 | S | | | | no | yes | yes | Oregon | | Switzerland | German | Switzerland | German | yes | Stenographer | Blacksmith | W | 979 |
| | | | Tolson Joyce | Daughter | | | F | W | 2 7/12 | M | | | | | yes | yes | Oregon | | Switzerland | German | Switzerland | German | yes | none | | | |
| | | | ——— Ellen | Son-in-law | | | M | W | 31 | M | | | | | yes | yes | Oregon | | Switzerland | English | Switzerland | Irish | yes | Manager | Blacksmith | W | 568 |
| | | | Burkhart Anna M | Granddaughter | | | F | W | 3 5/12 | S | | | | | | | Oregon | | Oregon | | Oregon | | | none | | | |
| | 86 | 95 | Wallingford James W | Head | 1 | O | F | M | 43 | M | | | | | yes | yes | Iowa | | Ohio | | Iowa | | yes | Manager | Woodyard | Rent | 751 |
| | | | ——— Mary B | wife | | | F | W | 38 | M | | | | | yes | yes | Oregon | | Oregon | | New Hampshire | | yes | Manager | Tele/Telephone | W | 674 |
| | | | ——— William D | Son | | | M | W | 19 | S | | | | no | yes | yes | Oregon | | Iowa | | Oregon | | yes | none | | | |
| | | | ——— Esther L | Daughter | | | F | W | 17 | S | | | | yes | yes | yes | Oregon | | Iowa | | Oregon | | yes | [illegible] | Wing Store | W | 794 |

Heritage Quest Digital Microfilm T6251492\PART2\229B

1/10/2003 9:12:07 AM

| | | | | | | | | | | | | | | | | | | | | | | |
|---|---|---|---|---|---|---|---|---|---|---|---|---|---|---|---|---|---|---|---|---|---|---|
| 63 | | 77 | 86 | Kimbolta | Ulpreas | Head | | R | | M | W | [illegible] | M | | | | | yes | yes | [illegible] | | |
| 64 | | | | —— | Grace A. | wife | | | | F | W | 26 | M | | | | | yes | yes | Ohio | | |
| 65 | | 78 | 87 | Wilson | George | Head | 1 | R | | M | W | 62 | M | | | | | yes | yes | Pennsylvania | | |
| 66 | | | | —— | Nettie | wife | | | | F | W | 47 | M | | | | | yes | yes | Wisconsin | | |
| 67 | | | | —— | Gracy M | Daughter | | | | F | W | 7 | S | | | | no | | | Oregon | | |
| 68 | | | | —— | Charles P | Son | | | | M | W | 5 | S | | | | no | | | Oregon | | |
| 69 | | 79 | 88 | Earnest | Roy R. | Head | 1 | R | | M | W | 36 | M | | | | | yes | yes | Washington | | |
| 70 | | | | —— | Vivian A | wife | | | | F | W | 35 | M | | | | | yes | yes | Colorado | | |
| 71 | | | | —— | Gladys A | Daughter | | | | F | W | 11 | S | | | | yes | yes | yes | Washington | | |
| 72 | | | | —— | Raymond D | Son | | | | M | W | 9 | S | | | | yes | | | Washington | | |
| 73 | | | | —— | Eliza A | mother | | | | F | W | 75 | Wd | | | | | yes | yes | Missouri | | |
| 74 | | 80 | 89 | Anderson | Joseph F. | Head | 1 | R | | M | W | 22 | M | | | | | yes | yes | Oregon | | |
| 75 | | | | —— | Emily F. | wife | | | | F | W | 22 | M | 1912 | Na | 1914 | | yes | yes | England | Eng | |
| 76 | | 81 | 90 | Smith | Roy J. | Head | 1 | O | F | M | W | 30 | M | | | | | yes | yes | Nebraska | | |
| 77 | | | | —— | Ethel A | wife | | | | F | W | 26 | M | | | | | yes | yes | Oregon | | |
| 78 | | | | —— | Kathleen | Daughter | | | | F | W | 4 4/12 | S | | | | | | | Oregon | | |
| 79 | | 82 | 91 | Greer | George H. | Head | 1 | O | M | M | W | 63 | M | | | | | yes | yes | Illinois | | |
| 80 | | | | —— | Maud E | wife | | | | F | W | 47 | M | | | | | yes | yes | Nebraska | | |
| 81 | | | | —— | Katherine | Daughter | | | | F | W | 22 | S | | | | | yes | yes | Nebraska | | |
| 82 | | 83 | 92 | Boyles | Peter M | Head | 1 | R | | M | W | 53 | M | | | | | yes | yes | Missouri | | |
| 83 | | | | —— | Alice | wife | | | | F | W | 52 | M | | | | | yes | yes | Oregon | | |
| 84 | | | | —— | Alfred D | Son | | | | M | W | 19 | S | | | | no | yes | yes | Oregon | | |
| 85 | | 84 | 93 | Griesner | Emmit B | Head | 1 | R | | M | W | 31 | Wd | | | | | yes | yes | Kentucky | | |
| 86 | | | | —— | Donald E | Son | | | | M | W | 4 3/12 | S | | | | | | | Oregon | | |
| 87 | | | | —— | Earle L. | Son | | | | M | W | 2 2/12 | S | | | | | | | Oregon | | |
| 88 | | | | Jahns | Katherine | Mother in law | | | | F | In | 60 | Wd | | | | | yes | yes | Oregon | | |
| 89 | | 85 | 94 | Bomhart | Jacob | Head | 1 | O | F | M | W | 61 | M | 1886 | Na | 1914 | | yes | yes | Switzerland | Ger | |
| 90 | | | | —— | Anna | wife | | | | F | W | 57 | M | 1890 | Na | 1914 | | yes | yes | Mantsuhufen | Ger | |
| 91 | | | | —— | Jacob | Son | | | | M | W | 26 | S | | | | | yes | yes | Oregon | | |
| 92 | | | | —— | Rudolph | Son | | | | M | W | 25 | S | | | | | yes | yes | Oregon | | |
| 93 | | | | —— | Amelia | Daughter | | | | F | W | 16 | S | | | | no | yes | yes | Oregon | | |
| 94 | | | | Tellow | Anna | Daughter | | | | F | W | 27 | M | | | | | yes | yes | Oregon | | |
| 95 | | | | —— | Allen | Son in Law | | | | M | W | 31 | M | | | | | yes | yes | Illinois | | |
| 96 | | | | —— | Anna M | Grand daughter | | | | F | W | 3 11/12 | S | | | | | | | Oregon | | |
| 97 | | 86 | 95 | Wallingford | James W. | Head | 1 | O | F | M | W | 43 | M | | | | | yes | yes | Iowa | | |
| 98 | | | | —— | May B | wife | | | | F | W | 38 | M | | | | | yes | yes | Oregon | | |
| 99 | | | | —— | Wilbur O | Son | | | | M | W | 18 | S | | | | yes | yes | yes | Oregon | | |
| 100 | | | | —— | Esther L | Daughter | | | | F | W | 17 | S | | | | no yes | yes | yes | Oregon | | |

Street: Elm; Walnut Street; North Street; Land St.

| | | | | | | | | | | | |
|---|---|---|---|---|---|---|---|---|---|---|---|
| | Ohio | | Indiana | | yes | none | | | | 64 | |
| | Pennsylvania | | Pennsylvania | | yes | Laborer | Saw mill | W | | 65 | 240 |
| | Michigan | | Wisconsin | | yes | none | | | | 66 | |
| | Pennsylvania | | Wisconsin | | | none | | | | 67 | |
| | Pennsylvania | | Wisconsin | | | none | | | | 68 | |
| | Pennsylvania | | Missouri | | yes | Laborer | Saw mill | W | | 69 | 290 |
| | Georgia | | New York | | yes | none | | | | 70 | D |
| | Washington | | Colorado | | yes | none | | | | 71 | |
| | Washington | | Colorado | | | none | | | | 72 | |
| | Ohio | | Missouri | | yes | none | | | | 73 | |
| | Sweden | Swedish | Norway | Norwegian | yes | Salesman | Grocery store | W | | 74 | 791 |
| English | England | English | England | English | yes | none | | | | 75 | |
| | Iowa | | Missouri | | yes | Manager | Billiard Hall | Own | | 76 | 902 |
| | Kentucky | | Ohio | | yes | none | | | | 77 | |
| | Nebraska | | Oregon | | | none | | | | 78 | |
| | Ireland | Irish | Pennsylvania | | yes | none | | | | 79 | |
| | New York | | Wisconsin | | yes | none | | | | 80 | |
| | Illinois | | Nebraska | | yes | Operator | Telephone office | W | | 81 | 6 4 |
| | Ohio | | Missouri | | yes | Foreman | Clay Pit | W | | 82 | 070 |
| | Missouri | | Indiana | | yes | none | | | | 83 | |
| | Missouri | | Oregon | | yes | Steam fitter | Pottery | W | | 84 | 406 |
| | Kentucky | | Kentucky | | yes | Laborer | General work | W | | 85 | 196 |
| | Kentucky | | Oregon | | | none | | | | 86 | |
| | Kentucky | | Oregon | | | none | | | | 87 | |
| | Oregon | | Oregon | | yes | none | | | | 88 | |
| German | Switzerland | German | Switzerland | German | yes | Blacksmith | Blacksmith shop | Own | | 89 | 136 |
| German | Wurtemberg | German | Wurtemberg | German | yes | none | | | | 90 | |
| | Switzerland | German | Wurtemberg | German | yes | Farm laborer | Farm | W | | 91 | 012 |
| | Switzerland | German | Wurtemberg | German | yes | Farm laborer | Farm | W | | 92 | 012 |
| | Switzerland | German | Wurtemberg | German | yes | Stenographer | Mining Co. | W | | 93 | 979 |
| | Switzerland | German | Wurtemberg | German | yes | none | | | | 94 | |
| | England | English | Ireland | Irish | yes | Marine Engineer | River steamboat | W | | 95 | 568 |
| | Illinois | | Oregon | | | none | | | | 96 | |
| | Ohio | | Iowa | | yes | Manager | Wood yard | Own | | 97 | 751 |
| | Oregon | | New Hampshire | | yes | Operator | Telephone office | W | | 98 | 674 |
| | Iowa | | Oregon | | yes | none | | | | 99 | |
| | Iowa | | Oregon | | yes | Salesclerk | Drug store | W | | 100 | 791 |

WARRENTON, Ore., June 11.—Mr. and Mrs. Allen Tetlow and daughter Anna Marie, left on the Wednesday morning train for an extended visit in the middlewest. They will first visit Mrs. Tetlow's sister in Spencer, Iowa and later Mr. Tetlow's relatives in Chicago, Illinois.

**The Daily Astorian**
**Astoria, Oregon**

**Saturday, June 12, 1920—page 4**

Warrenton, Jan. 31-For the pleasure of her little daughter Ann Marie, Mrs. Al Tetow invited a company of little friends to her home Sunday to help Anna Marie celebrate her eight birthday. The afternoon was spent in games and music after which delicious refreshments were served. Those to enjoy the afternoon were: Dorothy Johnson, Neva Caldewood, Dorothy Dalton, Edith Kelly, Thelma Ager, Lucille Cooper, Amy Wilson, Elvesta Poppans, Camille Smith, Kathaleen Smith, Josephene Miller and the little hostess.

**The Daily Astorian**
**Astoria, Oregon**

**Thursday, February 1, 1923—page 6**

Form 14-4

DEPARTMENT OF COMMERCE—BUREAU OF THE CENSUS

FIFTEENTH CENSUS OF THE UNITED STATES: 1930

# POPULATION SCHEDULE

State: Oregon

County: Lafayette

Township or other division of county: Warrenton Election Precinct

Incorporated place: Warrenton (City)

Ward of city:

Unincorporated place:

Block No.:

Enumeration District No.: 4-42

Supervisor's District No.: 1

Sheet No.: 6 B

Institution:

Enumerated by me on April 12, 1930, J M Ode, Enumerator.

| Line | Place of abode: Street, avenue, road, etc. | House number (in cities or towns) | Farm (enter X if on farm) | Dwelling house number | Family number | Name (of each person whose place of abode on April 1, 1930, was in this family. Enter surname first, then the given name and middle initial, if any. Include every person living on April 1, 1930. Omit children born after April 1, 1930) | Relation (relationship of this person to the head of the family) | Home data: Home owned or rented | Home owned free or mortgaged | Radio set | Veteran of Civil War, World War, or Spanish War | Personal description: Sex | Color or race | Age at last birthday | Marital condition | Age at first marriage | Education: Attended school or college | Able to read and write | Place of birth: Place of birth of each person enumerated and of his or her parents. If born in the United States, give State or Territory. If of foreign birth, give country in which birthplace is now situated. (See instructions.) Distinguish Canada-French from Canada-English, and Irish Free State from Northern Ireland: Person | Father | Mother | Mother tongue (or native language) of foreign born: Language spoken in home before coming to the United States | Code | Year of immigration | Naturalized | Year of naturalization | Citizenship, etc.: Attended school | Able to read | Able to write | Occupation and industry: Occupation | Industry | Code | Class of worker | Employment: Weeks unemployed in the last year for wage-earners | Veterans: Veteran | Line |
|---|---|---|---|---|---|---|---|---|---|---|---|---|---|---|---|---|---|---|---|---|---|---|---|---|---|---|---|---|---|---|---|---|---|---|---|---|---|---|---|---|
| 51 | | | 108 | 180 | | Tallon Allen H | Head | O | 94 | | No | M | W | 41 | M | 25 | No | Yes | Illinois | England | England | | 61 | W | O | | | Yes | Engineer | Sawmill | 1X44 | W | Yes | | No | | | 51 |
| 52 | | | | | | —— Anna M | Wife | | | | V | F | W | 32 | M | 21 | No | Yes | Oregon | Switzerland | Germany | | 97 | W | O | | | Yes | None | | | | | | | | | 52 |
| 53 | | | | | | —— Anna M | Daughter | | | | V | F | W | 14 | S | | Yes | Yes | Oregon | Illinois | Oregon | | 97 | | | | | Yes | None | | | | | | | | | 53 |
| 54 | | | 109 | 181 | | Brecher Rudolph | Head | O | 5220 | N | No | M | W | 35 | M | 29 | No | Yes | Oregon | Switzerland | Germany | | 97 | W | O | | | Yes | Farmer Dairy | | 4X79 | W | Yes | | Yes | W.W. | | 54 |
| 55 | | | | | | —— Margaret M | Wife | H | | | 1 | F | W | 32 | M | 16 | No | Yes | Iowa | Germany | Iowa | | 65 | W | I | | | Yes | None | | | | | | | | | 55 |
| 56 | | | | | | —— Willard R | Son | | | | V | M | W | 3 | S | | No | No | Oregon | Oregon | Iowa | | 97 | | | | | Yes | None | | | | | | | | | 56 |
| 57 | | | | | | —— Margarita | Daughter | | | | V | F | W | 8 | S | | No | No | Oregon | Oregon | Iowa | | 97 | | | | | No | None | | | | | | | | | 57 |
| 58 | | | 110 | 182 | | Carter George A | Head | R | 16 | | No | M | W | 79 | Wd | 25 | No | Yes | Ohio | Ohio | Pennsylvania | | 59 | | | | | Yes | City Treasurer | City of Warrenton | 1P73 | W | Yes | | No | | | 58 |

Heritage Quest Digital Microfilm T626\1941\Part1\234B

Heritage Quest Digital Microfilm T626\1941\Part1\234B

State Oregon Incorporated place Warrenton (City) DEPAR

County Lafayette Ward of city Block No. FIFTEENT

Township or other division of county Warrenton Election Precinct Unincorporated place Institution

| | PLACE OF ABODE: Street, avenue, road, etc. | PLACE OF ABODE: House number (in cities or towns) | PLACE OF ABODE: Number of dwelling house in order of visitation | PLACE OF ABODE: Number of family in order of visitation | NAME of each person whose place of abode on April 1, 1940, was in this family. Enter surname first, then the given name and middle initial, if any. Include every person living on April 1, 1940. Omit children born since April 1, 1940 | RELATION: Relationship of this person to the head of the family | HOME DATA: Home owned or rented | HOME DATA: Value of home, if owned, or monthly rent, if rented | HOME DATA: Radio set | HOME DATA: Does this family live on a farm? | PERSONAL DESCRIPTION: Sex | PERSONAL DESCRIPTION: Color or race | PERSONAL DESCRIPTION: Age at last birthday | PERSONAL DESCRIPTION: Marital condition | PERSONAL DESCRIPTION: Age at first marriage | EDUCATION: Attended school or college any time since Sept. 1, 1939 | EDUCATION: Whether able to read and write | PLACE OF BIRTH: Place of birth of each person enumerated and of hi the United States, give State or Territory. If of f which birthplace is now situated. (See Instruct French from Canada-English, and Irish Free Stat: PERSON | PLACE OF BIRTH: FATHER |
|---|---|---|---|---|---|---|---|---|---|---|---|---|---|---|---|---|---|---|---|
| | 1 | 2 | 3 | 4 | 5 | 6 | 7 | 8 | 9 | 10 | 11 | 12 | 13 | 14 | 15 | 16 | 17 | 18 | 19 |
| 51 | Pacific Rd | | 108 | 120 | Tatlow Allen H | Head | O | 14 | | No | M | W | 41 | M | 25 | No | yes | Illinois | England |
| 52 | | | | | —— Anna M | Wife | | | | V | F | W | 37 | M | 21 | No | yes | Oregon | Switzerland |
| 53 | | | | | —— Anna M | Daughter | | | | V | F | W | 14 | S | | yes | yes | Oregon | Illinois |
| 54 | | | 109 | 121 | Brecher Rudolph | Head | O | 2500 | R | No | M | W | 35 | M | 29 | No | yes | Oregon | Switzerland |
| 55 | | | | | —— Margaret M | Wife H | | | | V | F | W | 32 | M | 26 | No | yes | Iowa | Germany |
| 56 | | | | | —— William R | Son | | | | V | M | W | 3 | S | | No | No | Oregon | Oregon |
| 57 | | | | | —— Maryanna | Daughter | | | | V | F | W | 8/12 | S | | No | No | Oregon | Oregon |
| 58 | | | 110 | 122 | Carter George A | Head | R | 15 | | No | M | W | 79 | wd | 25 | No | yes | Ohio | Ohio |
| 59 | | | | | | | | | | | | | | | | | | | |
| 60 | | | | | | | | | | | | | | | | | | | |
| 61 | | | | | | | | | | | | | | | | | | | |
| 62 | | | | | | | | | | | | | | | | | | | |
| 63 | | | | | | | | | | | | | | | | | | | |
| 64 | | | | | | | | | | | | | | | | | | | |
| 65 | | | | | | | | | | | | | | | | | | | |
| 66 | | | | | | | | | | | | | | | | | | | |
| 67 | | | | | | | | | | | | | | | | | | | |
| 68 | | | | | | | | | | | | | | | | | | | |
| 69 | | | | | | | | | | | | | | | | | | | |
| 70 | | | | | | | | | | | | | | | | | | | |
| 71 | | | | | | | | | | | | | | | | | | | |

3/11/2003 3:49:55 PM

Heritage Quest Digital Microfilm T626\1941\Part1\234B

Form 15-4

DEPARTMENT OF COMMERCE—BUREAU OF THE CENSUS

# FIFTEENTH CENSUS OF THE UNITED STATES: 1930

# POPULATION SCHEDULE

Enumeration District No. 4-42

Supervisor's District No. 1

9678

Sheet No. 6 B

Institution.....
(Insert name of institution, if any, and indicate the lines on which the entries are made. See instructions.)

Enumerated by me on April 12, 1930, J M Ohl, Enumerator.

| PLACE OF BIRTH (Person enumerated and of his or her parents. If born in the United States or Territory. If of foreign birth, give country in which now situated. (See instructions.) Distinguish Canada-French, English, and Irish Free State from Northern Ireland) | | MOTHER TONGUE (OR NATIVE LANGUAGE) OF FOREIGN BORN | | | | CITIZENSHIP, ETC. | | | OCCUPATION AND INDUSTRY | | | | EMPLOYMENT | | VETERANS | | |
|---|---|---|---|---|---|---|---|---|---|---|---|---|---|---|---|---|---|
| FATHER | MOTHER | Language spoken in home before coming to the United States | CODE (For office use only. Do not write in these columns) State or N. F. | County | Ro-Bdy | Year of immigration to the United States | Naturalization | Whether able to speak English | OCCUPATION Trade, profession, or particular kind of work, as spinner, salesman, director, teacher, etc. | INDUSTRY Industry or business, as cotton mill, dry-goods store, shipyard, public school, etc. | CODE (For office use only. Do not write in this column) | Class of worker | Whether actually at work yesterday (or the last regular working day) Yes or No | If not, line number on Unemployment Schedule | Whether a veteran of U. S. military or naval forces Yes or No | What war or expedition? | Number of farm schedule |
| 19 | 20 | 21 | A | B | C | 22 | 23 | 24 | 25 | 26 | D | 27 | 28 | 29 | 30 | 31 | 32 |
| England | Ireland | | 61 | WC | 0 | | | yes | Engineer | Sawmill | 1X44 | W | yes | | No | | |
| Switzerland | Germany | | 97 | 11 | 0 | | | yes | None | | | | | | | | |
| Illinois | Oregon | | 97 | | | | | yes | None | | | | | | | | |
| Switzerland | Germany | | 97 | 11 | 0 | | | yes | Truck driver | | 4X99 | W | yes | | yes | WW1 | |
| Germany | Iowa | | 65 | 13 | 1 | | | yes | None | | | | | | | | |
| Oregon | Iowa | | 97 | | | | | yes | None | | | | | | | | |
| Oregon | Iowa | | 97 | | | | | No | None | | | | | | | | |
| Ohio | Pennsylvania | | 59 | | | | | yes | city treasurer | City of Warrenton | 1973 | W | yes | | No | | |

3/11/2003 3:49:55 PM

# Mrs. Prouty Gives Party On Donald's 16th Anniversary

(Special to the Astorian-Budget)

WARRENTON, June 12. — Honoring their son, Donald's sixteenth birthday anniversary, Mr. and Mrs. W. I. Prouty entertained the following guests at their home on Locust street on Monday evening: Helen White, Roberta Storm, Dorothy Newton, Kenneth Anderson, Kenneth Thompson, Norman Moore and Toivo Filby, all of Hammond; Everel and June Gerty of Fort Stevens; Bill and Beryl Stanley of Columbia Beach; Dorothy Ballhorn of Seaside, Maxine Lowe of St. Helens, Ann Marie Tetlow, Hazel Shultz, Thelma Ager, Divona Wilson, Kathleen West, Camilla Smith, Marian Prouty, Onnia Hamilton, Victor Kauffman, Jib Kindred, Harold Dauglas, Frank Maize, Richard Prouty and the guest of honor, all of this city.

**The Evening Astorian-Budget**
**Astoria, Oregon**

**Friday, June 12, 1931—page 5**

# QUILT CLUB MEMBERS HOLD MEETING- MAKE PLANS FOR FUTURE

(Special to the Astorian-Budget)

WARRENTON, March 9.—The girl members of the Quilt club met on Friday evening in the Civic club rooms to complete plans of their organization. The following officers were elected to serve during the ensuing year: President, Anna Marie Tetlow; secretary-treasurer, Camilla Smith; vice president, Mrs. O. C. Ager. The girls decided to conduct another quilt contest during the year and to present a loving cup to the winner. They will also select a name for their organization at their next regular meeting. It was also decided to meet in the Civic club rooms the first Friday of every month. Mrs. G. Clifford Barlow, who was hostess for the evening served refreshments. Guests present included Miss Thelma Ager, Hazel Shultz, Marian Prouty, Kathleen West, Camilla Smith, Frances Nessmith, Anna Marie Tetlow, Mrs. O. C. Ager and Mrs. G. Clifford Barlow.

**The Evening Astorian-Budget**
**Astoria, Oregon**

**Wednesday, March 9, 1932—page 5**

# Baccalaureate At Warrenton School To Be On Sunday

WARRENTON, May 20. — The annual exercises of the baccalaureate services for the 1933 graduating class of the Warrenton high school, will be held Sunday evening at 7:30 o'clock in the W. H. S. auditorium. The following program will be presented: Processional, Mrs. Rudolph Bosshart; hymn, congregation; invocation, Rev. J. S. Penix; hymn, congregation; Bible reading and prayer; violin solo, Anne Marie Tetlow, "Evening Star," (Wagner); sermon, Rev. James Moberg; hymn, congregation; benediction, Rev. J. S. Penix.

**The Evening Astorian-Budget**
**Astoria, Oregon**

**Saturday, May 20, 1933—page 1**

# Warrenton's Rites Slated

(Special to the Astorian-Budget)

WARRENTON, May 23. The annual commencement exercises of the Warrenton high school will be held on Thursday evening in the W. H. S. auditorium, beginning at 8 o'clock, and, at which time the following program will be presented.

Processional, Mrs. Rudolph Bonhart; invocation, Rev. J. S. Penix; vocal solo, Miss Roberta Storm; valedictory, Anne Marie Tetlow; vocal solo, Norman Moore; address, Dr. D. J. Ferguson; piano solo, Anne Marie Tetlow; presentation of diplomas, Principal M. E. Dingo; benediction, Rev. J. S. Penix. The public is invited to attend.

The Evening Astorian-Budget
Astoria, Oregon

Tuesday, May 23, 1933—page 3

# 1936 Astoria City Directory



Siroy F wtchmn Youngs Bay Lbr Co
Siroy F R sawyer Youngs Bay Lbr Co
Smiley-Lampert Lumber Co
Smith A M resawyer Prouty Lbr & Box Co
Smith Clarence kilnmn Prouty Lbr & Box Co
Smith G W millwrt Prouty Lbr & Box Co
Smith Howard ydmn Prouty Lbr & Box Co
Smith James H (Oma A) (Busy Bee Store)
Smith Leslie cut-offmn Warrenton Shingle Co
Smith Russell hlpr Youngs Bay Lbr Co
Smith Sidney millwkr Prouty Lbr & Box Co
Smith Starr wtchmn Prouty Lbr & Box Co
Smith Wm (Anna C)
Solhaug H ydmn Prouty Lbr & Box Co
Sortland Jalmar (Janna) carp
Spada Leo (Mary) farmer
Spicer Florence L bkpr City of Warrenton
Spires Wallace carrier opr Youngs Bay Lbr Co r Maize Hotel
Spokane Portland & Seattle Railway Co Wm H Walker agt
Springgay Percy dogger Prouty Lbr & Box Co
Sroy Arthur millwkr r Frank Sroy
Sroy Frank (Marie) wtchmn
Staley Henry M (Miriam) slipmn Youngs Bay Lbr Co
Stanford Geo millwkr Prouty Lbr & Box Co
Steele Trevor A (Helen D) agronomist
Sternes Roy sawyer Warrenton Shingle Co
Stewart D B millwkr Youngs Bay Lbr Co
Stilwell Lloyd planermn Prouty Lbr & Box Co
Stratton A I sizermn Prouty Lbr & Box Co
Stratton John H sizermn Prouty Lbr & Box Co
Strauss Ray sawyer Youngs Bay Lbr Co
Sturgeon Jack planermn Prouty Lbr & Box Co
Sutton E D planermn Prouty Lbr & Box Co
Swanson Albert (Lena N) (Crab Fishermen's Assn)
Swanson J planermn Prouty Lbr & Box Co
Swanson L planermn Prouty Lbr & Box Co
Taylor Arle J (Helen L) spotter Youngs Bay Lbr Co
TenEyck E A sizermn Prouty Lbr & Box Co
Tetlow Allen H (Anna) chf eng Prouty Lbr & Box Co
Tetlow Anna M stdt r Allen H Tetlow
Tidd G G filer Youngs Bay Lbr Co r Maize Hotel
Tobin Geo H (Minnie A)
Trimmer D E ydmn Prouty Lbr & Box Co
Truman Reuben planermn Prouty Lbr & Box Co
Tucker Emmett A chainmn Prouty Lbr & Box Co
Tykeson Esther r R Dyer Harper
U S Post Office see Post Office
Van Earl millwkr Prouty Lbr & Box Co
VanCamp Sophronia (wid John)
VanSelus Lola E r Arthur C Knight
Violette James filer Prouty Lbr & Box Co
VonVolkinburg Arnold A millwkr Youngs Bay Lbr Co r B Frank VonVolkinburg
VonVolkinburg B Frank (Araminta) farmer
VonVolkinburg Earl E (Genevieve M) millwkr r B Frank Von Volkinburg
VonVolkinburg Howard W (Luetta L) driver
Wagner Mike firemn Prouty Lbr & Box Co

## MANY ASTORIANS TO GRADUATE

Graduating tonight at formal exercises held on the University of Oregon campus in Eugene are the following local students: Sulo Ahola, Miss Hazel Corrigan, Miss Francis Watsek of Wauna, Miss Eleanor Norblad, Miss Grace Peck, Howard Backlund and Delbert Bjork. Graduating from the school of law is Robert Anderson, son of Mr. and Mrs. A. A. Anderson of this city.

Oregon State college will hold its 68th commencement exercises Tuesday on the OCS campus with the following students graduating: Miss Blanche Pickering of Warrenton, Miss Gretchen Streichert, Miss Mary Ellen Turlay, Miss Anna Marie Tetlow of Warrenton, Robert Bergstrom, John McDermott and Harold Olsvick.

Many Astoria parents motored to Eugene this week-end to attend ceremonies held for he graduating classes, among them Mr. and Mrs. A. W Norblad, Mr. and Mrs. Jay Peck, Mr. and Mrs. C. H. Watsek and Mr. and Mrs. A. G Backlund.

The Evening Astorian-Budget
Astoria, Oregon

Monday, May 31, 1937—page 6

FISHER BROS. COMPANY
HARDWARE
Paints—Electrical Appliances—Stoves—Crockery—Radios—Refrigerators
552-558 BOND Telephone 1050 ASTORIA



**WARRENTON—Continued**

Tetlow Anna M r Allen H Tetlow
Tidd G G filer Youngs Bay Lbr Co
Tobin Geo H (Minnie A)
Tobin June E clk Peters Red & White Store r Geo H Tobin
Todd Gordon millwkr
Todd John millwkr Youngs Bay Lbr Co
Tolbert James W
Torongo A L millwkr Youngs Bay Lbr Co
Trine Frank wtchmn
Tucker Emmett A millwkr Prouty Lumber & Box Co
Tykeson Esther
Uht Leonard M (Mary) sawyer Warrenton Shingle Co
U S Post Office see Post Office
Updike Harry E
VanCamp S Thelma (wid John C)
VanEarl E millwkr Prouty Lumber & Box Co
VanEtten J Earl (Alta) crane opr Youngs Bay Lbr Co
Violette James F filer Prouty Lumber & Box Co
VonVolkinburg Arnold A millwkr Youngs Bay Lbr Co r B Frank VonVolkinburg
VonVolkinburg B Frank farmer
VonVolkinburg Earl E (Genevieve M) millwkr r B Frank Von Volkinburg
VonVolkinburg Howard W (Lessie L) driver
Wagner Michael firemn Prouty Lumber & Box Co
Walker John E pkr Warrenton Shingle Co
Walker Otta H wtrs Club Cafe
Walker Wm H agt Spokane Portland & Seattle Ry Co agt Railway Express Agency Inc gas sta
Wallingford Esther r J Wm Wallingford
Wallingford J Wm (May B) City Marshal
Wallingford Kenneth asst City of Warrenton
Wallingford Lorenzo M (Rose)
Wallingford Tudor K (Margaret)
Warren Daniel K (Bay View Dairy)
Warren Frank asst City of Warrenton
Warren Fred H r Frank Warren
Warren Geo W (Florence) City Manager and Commissioner
Warren Merle F (Marguerite) millwkr Youngs Bay Lbr Co r Frank Warren
Warrenton Cafe (Clyde C Hart)
Warrenton Chamber of Commerce

**WARRENTON CITY OFFICIALS**

Mayor—Warren N Francis
Auditor and Police Judge—G Clifford Barlow
Treasurer—G Clifford Barlow
City Manager—Geo W Warren
Attorney—Frank M Franciscovich (Astoria)
Commissioners—Walter I Prouty Warren N Francis Geo W Kelly Geo P Kizer Geo W Warren
Fire Dept (Volunteer)—Arthur C Knight chief

# Warrenton Girl's Betrothal Told

WARRENTON, (Special) — The engagement of Miss Anna Marie Tetlow to Richard Barrs of Salem, was announced Saturday evening, April 22, at the annual homecoming celebration of the Delta Zeta sorority in Corvallis. Miss Tetlow is the daughter of Mr. and Mrs. Allan Tetlow of this city and is at present employed by the state department of agriculture in Salem. Both are graduates of Oregon State college. No date for the wedding has been set.

**The Evening Astorian-Budget**
**Astoria, Oregon**

**Friday, April 28, 1939—page 7**

# Miss Tetlow Is Married on Sunday

On Sunday afternoon at 4 o'clock in St. Joseph's Catholic church, Miss Anne Marie Tetlow, became the bride of Mr. Richard Barss. The bride is the daughter of Mr. and Mrs. Allen H. Tetlow of Warrenton. Mr. Barss is the son of Mr. and Mrs. Howard P. Barss of Takoma Park, Maryland.

The bride was given in marriage by her father. She wore a white taffeta gown, made with long sleeves and a full train. Her long veil was caught with orange blossoms and she carried a round bouquet of gardenias, lilies-of-the-valley and bouvardia.

Mrs. Edward E. Hogan jr., of Astoria was matron of honor and wore blue taffeta made with square neck, with sleeves edged in pleating and a bouffant skirt.

Mrs. Dan Young, the other attendant, wore a dress similar to Mrs. Hogan's. They both carried nosegays of white daisies and delphinium.

**Reception Held**

Mr. Roger Barss attended his brother, Mr. Richard Bailey and Mr. Gilbert Mather were ushers. Rev. Father T. J. Bernards officiated.

Mr. Raymond Barton played Gounod's "Ave Marie" preceding the ceremony.

A reception was given for the bridal party at the home of Mrs. A. W. Metzger on South High street. Miss Emilie Bosshart of Warrenton, aunt of the bride, cut the cake, Mrs. Rudolf Bosshart, another aunt of the bride, and Mrs. Metsger poured.

For going away Mrs. Barss wore a plumberry wool ensemble, black velvet hat and black accessories. After a trip to California, the couple will be at home in Silverton where Mr. Barss will teach.

Both Mr. and Mrs. Barss are graduates of Oregon State college, the groom is a member of Sigma Phi Epsilon, the bride of Delta Zeta.

* * *

*Mr. & Mrs. Allen Harold Tetlow*

*request the honour of your presence*

*at the marriage of their daughter*

*Anne Marie*

*to*

*Mr. Richard Hawks Barss*

*on Sunday afternoon, the third of September*

*nineteen hundred thirty-nine*

*at four o'clock*

*St. Joseph's Church*

*Salem, Oregon*

*Reception following ceremony*

*1099 South High Street*

this information was provided through the courtesy of Priscilla Barss Zanni, June 20, 2003

# Anne Marie Tetlow, Richard Barss Wed Sunday

Miss Anne Marie Tetlow, daughter of Mr. and Mrs. Allen H. Tetlow of Warrenton, became an early fall bride of Richard Barss, son of Mr. and Mrs. Howard P. Barss of Takoma Park, Md., at a pretty Sunday afternoon service at 4 o'clock in the St. Joseph's Catholic church in Salem with Rev. Father T. J. Bernards officiating.

The bride, given in marriage by her father, wore a white taffeta gown, made with long sleeves and a court train. Her long veil was caught with orange blossoms and she carried a round bouquet of lilies-of-the-valley and bouvardia.

Mrs. Edward Eugene Horgan Jr. of this city, was the matron of honor and was gowned in blue taffeta made with a square neck, with sleeves edged in pleating and a bouffant skirt.

Mrs. Dan Young, nee Marjorie Metzger, was bridesmaid and wore a dress similar to Mrs. Horgan's. They both carried nosegays of white daisies and delphinium.

Roger Barrett was his brother and Richard Bailey and Gilbert Mather were ushers.

Raymond Barton played Gounod's "Ave Marie" preceding the ceremony.

A reception was held at the home of Mr. and Mrs. A. W. Metzger. Miss Millie Bosshart of Warrenton, aunt of the bride, cut the cake, Mrs. Rudolf Bosshart, another aunt of the bride, and Mrs. Metzger poured.

For traveling Mrs. Barss wore a plumberry wool ensemble, black velvet hat and black accessories. After a trip to California the couple will be at home in Silverton where Mr. Barss will be a member of the faculty.

Both Mr. and Mrs. Barss are graduates of Oregon State college. She is a member of Delta Zeta and he is affiliated with Sigma Phi Epsilon.

Guests attending the wedding from Warrenton were Mr. and Mrs. Raymond Falleur, Mrs. Walter Prouty, Miss Marian Prouty, Rudolph Haakela, Mr. and Mrs. Rudolf Bosshart and three children, Miss Mildred Fleckes, Miss Millie Bosshart, Mrs. Jacob Bosshart Jr., Arthur Danielson, Syd Williams and Mr. and Mrs. A. H. Tetlow, Mr. and Mrs. William Tremblay of Wilhmina were guests also.

**The Evening Astorian-Budget**
**Astoria, Oregon**

**Thursday, September 7, 1939—page 6**

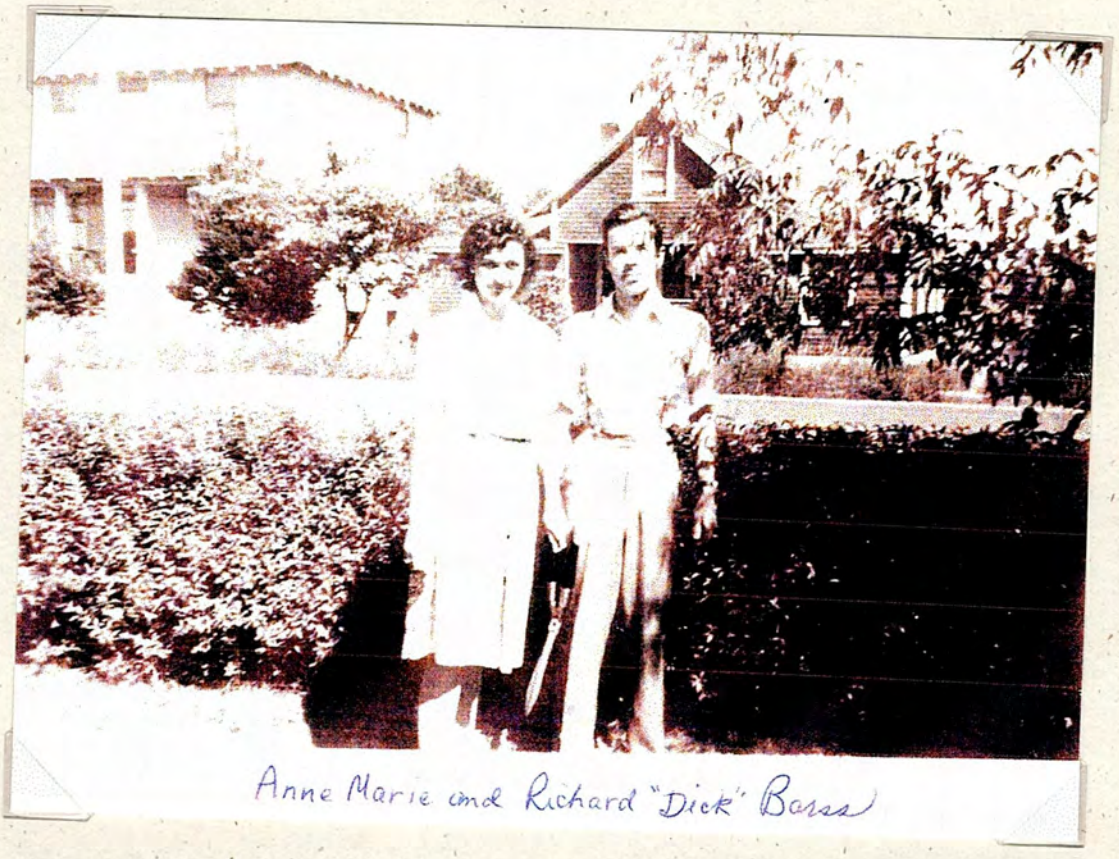


photo courtesy Priscilla Barss Zanni, June 20, 2003

# Jacob Bosshart, Prominent Man In Warrenton, Dies

Jacob Bosshart, 81, a resident of Clatsop county for the past 51 years, died at his home in Warrenton Tuesday evening after having been failing in health for about six months. He had been able to be up and around until last Friday when he was confined to his bed.

A native of Oberwangen, Switzerland, being born there October 2, 1858, Mr. Bosshart went to Hopewell, N. J., in 1886. Two years later he came to Astoria and was employed here by the North Pacific Brewing company and the Smith's Cold Storage company, at the same time operating a blacksmith shop in his home. He was married to Anna Dieterli in Astoria September 9, 1897, and Judge Trenchard officiated at the marriage ceremony. In 1900 he suffered a severe injury as the result of a gunshot accident which crippled his arm and the same year moved with his family to Warrenton where he operated a saloon until 1916 when prohibition came into effect, also continuing with blacksmithing with the aid of his son, Jacob Jr. He retired from active work in 1920 and since then has made gardening a hobby.

Survivors include two sons, Jacob and Rudolf; two daughters, Emilie Bosshart and Mrs. A. H. (Anna) Tetlow, all of Warrenton; a sister, Mrs. N. P. Christensen of Spencer, Iowa; a brother, Louis Bosshart, of Greenwood, B. C.; a brother and two sisters in Switzerland; a granddaughter, Mrs. R. H. Barss of Salem; three grandchildren in Warrenton and six grandchildren and two great grandchildren in Iowa. Funeral services will be held on Saturday, June 1, at 2 o'clock from the Hughes Memorial chapel with Rev. E. W. Hughes officiating. Interment will be in the Ocean View cemetery. Funeral services are under the direction of the E. B. Hughes Mortuary.

**The Evening Astorian-Budget**
**Astoria, Oregon**

**Wednesday, May 29, 1940—page 3**

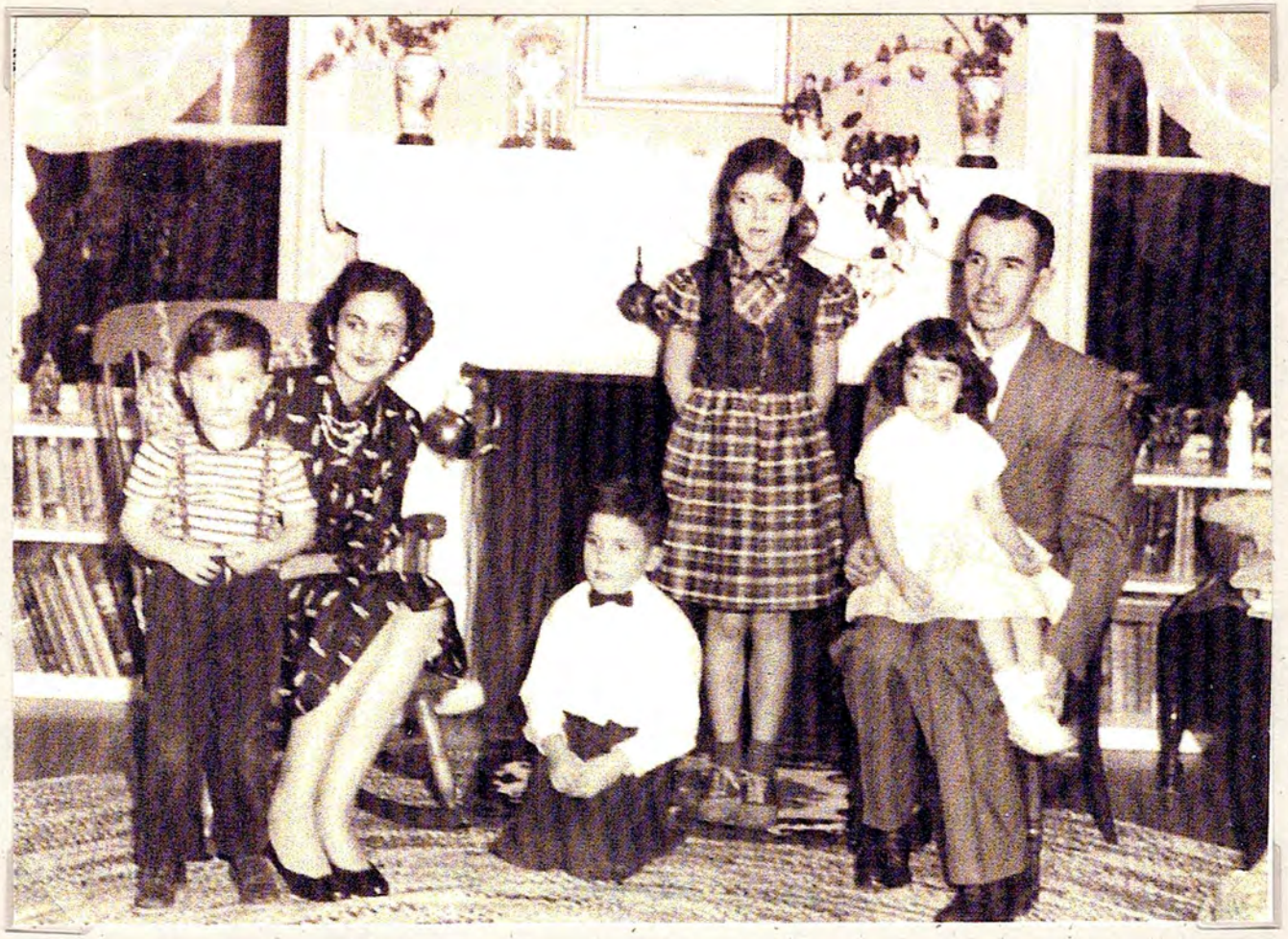

# Anne Marie & Dick Barss Family

children left to right

Allen, Richard Jr., Priscilla & Alison

photo courtesy Priscilla Barss Zanni, June 20, 2003

# Bon Voyage Party Given For Tourists

WARRENTON (Special) — Miss Emilie Bosshart and Mrs. Allen Tetlow were honored at a bon voyage party held Saturday evening at the Legion hall. The sisters will leave next month for an extended visit to Europe along with Allen Tetlow and the Tetlow's granddaughter Priscilla Barss.

Hostesses for the party were the Mesdames F. W. Wilson, D. L. Swindler, Everett Groat, L. J. Christensen and Walter Enke. Games were part of the evening's program, prizes being won by Miss Bosshart and Mrs. Travis Shultz. The honorees were presented with a gift from the group.

The table was centered with an illuminated miniature cardboard replica of the S.S. United States, which the travelers will board on their return trip. At both ends of the table, arrangements of flowers and shrubbery represented the countryside over which a miniature streamliner was headed toward the east and another toy train was ready to return the opposite direction. Small sailboats holding flowers decorated the refreshment tables. Travel folders placed about the room completed the decor. Mrs. R. H. Berse presided over the silver coffee service. The guests enjoyed refreshments of molded salad, sandwiches, cake and coffee.

Attending from out-of-town were Mrs. Barss and daughter Priscilla and Mrs. William Bosshart Portland, and Aune Anderson, Mrs. Z. Tetlow, Mrs Herman Graff and Mrs. J. L. Moore all of Astoria.

The Evening Astorian-Budget
Astoria, Oregon

Thursday, March 31, 1955—page 6

grandchildren, 2 great-grandchildren. Funeral services will be conducted Saturday, June 15, at 11 a. m., from the ROSS HOLLYWOOD CHAPEL, NE 48th and Sandy blvd. Friends invited. Vault entombment Lincoln Memorial mausoleum.

**ANDERSON**—William S., June 13, of 4222 N Commercial; beloved husband of Glenn; father of William A. and Mary Robbins; brother of Frank and Gay Anderson, Bessie Patnoe, Edith Roland and Ruth Jorgenson; 4 grandchildren; 1 great-grandchild. Funeral services Monday, June 17, at 11 a. m., at the LITTLE CHAPEL OF THE CHIMES, 430 N Killingsworth. Interment Rose City. Member of carpenters local No. 1020.

**ARATA**—Anna M., June 12, late of 3401 NE Couch; wife of Frank G.; mother of Arthur, Henry, Nellie, Gertrude and Frank G. Arata Jr.; Mrs. N. C. Rushing. Funeral services Monday, June 17, at 9:30 a. m., from All Saints church, NE 39th and Glisan. Interment Mt. Calvary. Office of the dead at 7:30 p. m. Sunday, at All Saints church. THE ZELLER CHAPEL OF THE ROSES, NE 21st and Broadway.

**BACKSTROM**—Mrs. Agnes Elvera; wife of Albin Backstrom and late of 6041 NE 26th ave.; mother of Richard, Robert and Miss Linda Ann Backstrom; niece of John Newman and Mrs. Esther Robinson. Services, Saturday, June 15, 11 a. m., at the PEARSON MORTUARY, NE Knott st., at Union ave. Friends invited. Vault interment Rose City Cemetery. In lieu of flowers contributions may be made to the American Cancer Society. Member of St. Michaels Lutheran church.

**BARSS**—Anne M. Requiem mass will be offered Saturday, June 15, 10 a. m., at St. Marys Star of the Sea church, 1465 Grande ave., Astoria. Interment Ocean View cemetery, Warrenton. Recitation of the rosary Friday, 7:30 p. m. at the ZELLER CHAPEL OF THE ROSES, NE 21st and Broadway.

**BOSCO**—Julia E., of 13049 SE Foster rd.; wife of Joseph; mother of Violet and Nathaniel, city, and Joseph, USAF; sister of Mrs. Anna Bock, city; 3 grandchildren. Friends invited to services Monday 1:30 p. m., at JACOBSON FAMILY CHAPEL, 91st and SE Foster. Vault interment Lincoln Memorial.

**BRADLEY**—Gus, June 11, rte. 1, box 170, Gaston. Funeral services Saturday, June 15, 2 p. m. Chapel of PRICKETT'S MORTUARY of Forest Grove. Entombment Riverview Abbey.

**BROWN**—Dorothy Earnest, June 12, [illegible] church, SE 18th and Division, where requiem mass will be offered at 8:30 a. m. Interment Mt. Calvary. Recitation of the rosary Friday, 7:30 p. m. (mortuary chapel). Member of FOE.

**NELSON**—Harold A., 4605 SE Rockwood St., Milwaukie; husband of Ethel Nelson; father of Barbara and Yvonne Nelson; brother of Miss Lillian Broun. Services in PEAKE MEMORIAL CHAPEL, Saturday, June 15, 11 a. m. Neighbors of Woodcraft, Linden circle, participating. Vault entombment Riverview Abbey. OL 4-2131.

**OBERG**—John, June 13, husband of Mrs. Emma Oberg and late of 5911 SE 52d ave.; father of Harvey and George Oberg; 6 grandchildren; 3 nieces and 1 nephew; brother of Carl Oberg. Services Saturay, June 15, at 9:30 a. m., at the PEARSON MORTUARY, NE Knott st., at Union ave., under auspices of Palestine lodge No. 141, AF&AM. Vault interment Lincoln Memorial Park. Also a member of Carpenters union local No. 226.

**OLSEN**—Johanna, June 13, of 901 SW Mill; mother of Mrs. Ida Siler, Mrs. Mae Olsen and Mrs. Lillian McLellan; sister of Mrs. Tillie Marsh, Mrs. Norma Kester and Chris Nelsen; also 6 grandchildren, 6 great-grandchildren. Friends invited to services Monday 1 p. m., Chapel of MT. SCOTT FUNERAL HOME, Foster rd. at SE 59th. Interment Lincoln Memorial Park.

**POTTICARY**—Grace M., June 13, of 7102 N Albina; beloved wife of Fred J.; mother of Florence M., Lucy M., Robert B., William W. Potticary, Elsie B. Cook, Mabel G. Evans and Mildred McDaniel; 9 grandchildren, 7 great-grandchildren. Services Saturday, June 15 at 9 a. m., at the LITTLE CHAPEL OF THE CHIMES, 430 N Killingsworth. Entombment Riverview abbey.

**RALPH**—Roland L., 4815 NE Going; son of Mr. and Mrs. Raymond H. Ralph; brother of Robert R. Ralph. Services Monday, 11:30 a. m., at COLONIAL MORTUARY, Sandy blvd. at 14th. Interment Rose City cemetery.

**SCHAEFER**—Mary Elizabeth, June 12, of 10205 NW 107th ave.; beloved mother of Ruth Glezier, Margaret Scrivner, John M. and William R. Schaefer; 4 grandchildren; sister of Mrs. Emma R. Dierdorf. Friends invited to services Monday, 1 o'clock, at ST. JOHNS FUNERAL HOME, 7303 N Leavitt [illegible] terment Tualatin Plains [illegible] AV 6-0527.

**SCHELL**—Julius L., Oce[illegible] husband of Mary Ellen [illegible] nieces and nephe[illegible]

this information was provided through the courtesy of Priscilla Barss Zanni, June 20, 2003

*May the souls of the faithful departed, through the mercy of God, rest in peace*

In Memory Of

# *Anne Marie Barss*

Born

Portland, Oregon

January 28, 1916

Passed Away

Portland, Oregon

June 13, 1957

Requiem Mass

June 15, 1957 10:00 a.m.

St. Mary Star of the Sea Church

Astoria, Oregon

Rev. Franz Schubert Celebrant

Recitation of the Rosary

June 14, 1957 7:30 p.m.

Chapel of the Roses

Concluding Services

Ocean View Cemetery

Warrenton, Oregon

this information was provided through the courtesy of Priscilla Barss Zanni, June 20, 2003

this information was provided through the courtesy of Priscilla Barss Zanni, June 20, 2003

# STANDARD CERTIFICATE OF DEATH

STATE OF OREGON
BOARD OF HEALTH -- PORTLAND
PUBLIC HEALTH SERVICE

LOCAL REGISTRAR'S NUMBER 2333 7-7-31-4

STATE FILE NO. 7150

DATE RECEIVED JUL 12 1957

1. NAME OF DECEASED (Type or print all entries in black ink) — First: Anne; Middle: Marie; Last: Barss

2. PLACE OF DEATH
A. COUNTY: Multnomah
B. CITY, TOWN, OR LOCATION (If outside corporate limits, so specify): Portland
C. LENGTH OF STAY IN 2B: 1942
D. NAME OF HOSPITAL OR INSTITUTION (If not in hospital, give street address): 1714 S. E. 51st

3. USUAL RESIDENCE (If institution, give residence before admission)
A. STATE: Oregon
B. COUNTY: Mult.
C. CITY, TOWN OR LOCATION (If outside corporate limits, so specify): Portland
D. STREET ADDRESS, RURAL ROUTE, ETC.: 1714 S. E. 51st

4. DATE OF DEATH — Month: June; Day: 13; Year: 1957
5. SEX: Female
6. COLOR OR RACE: White
7. MARITAL STATUS: [X] Married [ ] Widowed [ ] Divorced [ ] Never Married
8. SOCIAL SECURITY NO.: 540-30-4764
9. USUAL OCCUPATION (Kind of work done during most of life): Housewife
10. KIND OF BUSINESS OR INDUSTRY: Home
11. NAME OF SPOUSE: Richard Barss
12. DATE OF BIRTH — Month: Jan.; Day: 28; Year: 1916
13. AGE LAST BIRTHDAY: 41 Yrs.
IF UNDER 1 YEAR — Months: ; Days:
IF UNDER 24 HOURS — Hours: ; Minutes:
14. BIRTHPLACE (State or Foreign Country): Portland, Oregon
15. WAS DECEASED A CITIZEN OF: [X] U. S. [ ] Foreign Country — Name of Country:
16. IF DECEASED WAS A VETERAN, WHAT WAR? No
17. NAME OF FATHER: Allen H. Tetlow
18. MAIDEN NAME OF MOTHER: Anna Bosshart
19. INFORMANT'S NAME AND RELATIONSHIP TO DECEASED: Husband--Richard

20. CAUSE OF DEATH (ENTER ONLY ONE CAUSE PER LINE IN (A), (B), AND (C).
PART I. DEATH WAS CAUSED BY:
IMMEDIATE CAUSE (A) No anatomic cause of death after complete gross and microscopic pathologic and toxicological examination.
Conditions, if any, which gave rise to above cause (a), stating the underlying cause last — DUE TO (B):
DUE TO (C):
Interval Between Onset and Death (Years, days, hours, etc.)
PART II. Other Significant Conditions contributing to Death but not related to the terminal disease or condition given in Part I (a):
21. If deceased was Female, was there a pregnancy in the past 12 months? [ ] Yes [ ] No [ ] Unknown
22. Was an Autopsy performed? [X] Yes [ ] No
23. WAS DEATH RESULT OF: UNDETERMINED [ ] Accident Suicide Homicide
24. IF ACCIDENT, DID INJURY OCCUR: [ ] At Work [ ] Not At Work
25A. PLACE OF INJURY (Such as Farm, Home, Forest, etc.)
25B. City County State
26. TIME OF INJURY — Hour: a. m. p. m.; Month; Day; Year
27. DESCRIBE HOW INJURY OCCURRED.

28. CERTIFICATE: I, ARTHUR J. O'TOOLE, M.D. Coroner (Name) attended the death of the deceased from ..... (date) to ..... (date) and last saw the deceased alive on ..... (date). The death occurred at Early, AM (Place) at the time stated and from the causes and on the date stated above.
By Elmer Lewis Deputy (Title) 303 S.W. Clay, Portland, 1, Oregon (Address) 7-9-57 (Date Signed)

29. RESERVED FOR REGISTRAR'S USE

30. DISPOSITION: [X] Burial [ ] Cremation [ ] Removal
30A. DATE: 6/15/57
30C. NAME OF CREMATORY OR CEMETERY: Oceanview Cemetery
30D. LOCATION (City or Town, State): Warrenton, Oregon
31. REGISTRAR'S SIGNATURE
32. FUNERAL DIRECTOR'S SIGNATURE AND ADDRESS: ZELLER CHAPEL of the ROSES — Portland 14, Ore.

# CERTIFIED COPY

STATE OF OREGON )
County of Multnomah ) ss

Issued JUL 31 1957

This is to certify that the foregoing is a reproduction of the original record on file in the Vital Statistics Section of the Oregon State Board of Health.

Deane Huntable
STATE REGISTRAR
By F. Doane

By Direction of
HAROLD M. ERICKSON, M.D.
State Health Officer

# Priscilla Jane Barss Zanni

# Bon Voyage Party Given For Tourists

WARRENTON (Special) — Miss Emilie Bosshart and Mrs. Allen Tetlow were honored at a bon voyage party held Saturday evening at the Legion hall. The sisters will leave next month for an extended visit to Europe along with Allen Tetlow and the Tetlow's granddaughter Priscilla Barss.

Hostesses for the party were the Mesdames F. W. Wilson, D. E. Swindler, Everett Groat, L. A. Christensen and Walter Enke. Games were part of the evening's program, prizes being won by Miss Bosshart and Mrs. Travis Shultz. The honorees were presented with a gift from the group.

The table was centered with an illuminated miniature cardboard replica of the S.S. United States, which the travelers will board on their return trip. At both ends of the table, arrangements of flowers and shrubbery represented the countryside over which a miniature streamliner was headed toward the east and another toy train was ready to return the opposite direction. Small sailboats holding flowers decorated the refreshment tables. Travel folders placed about the room completed the decor. Mrs. R. H. Barss presided over the silver coffee service. The guests enjoyed refreshments of molded salad, sandwiches, cake and coffee.

Attending from out-of-town were Mrs. Barss and daughter Priscilla and Mrs. William Bosshart Portland, and Aune Anderson, Mrs. Z. Tetlow, Mrs. Herman Graff and Mrs. J. L. Moore all of Astoria.

The Evening Astorian-Budget
Astoria, Oregon

Thursday, March 31, 1955—page 6

# Zachariah Thomas (Zack) Tetlow, Jr.

# Family Group Sheet



| Husband | Zachariah Thomas (Zack) Tetlow | | | |
|---|---|---|---|---|
| Born | 9 Feb 1893 | Highland Park, Lake Co., IL | | |
| Died | 27 Dec 1956 | Astoria, Clatsop Co., OR | | |
| Father | Zachariah Tetlow (1863-1926) | | Mother | Maria Curley (1867-1909) |
| Married | 20 Aug 1921 | Astoria, Clatsop Co., OR | | |
| **Wife** | **Ragna Elsie Onsager** | | | |
| Born | 17 Mar 1891 | Moss, Norway | | |
| Died | 16 May 1980 | | | |
| Father | John Onsaker ( - ) | | Mother | Myna ( - ) |

## Children

| | | | |
|---|---|---|---|
| 1 | M | **Robert J Tetlow** | |
| Spouse | | Margaret Gould McLucas ( - ) | St. Mark's Episcopal Church, Hood River, Hood River Co., OR |
| 2 | M | **Roger J Tetlow** | |
| Born | | 5 Aug 1924 | Astoria, Clatsop Co., OR |
| Died | | 9 Oct 1999 | Portland, Multnomah Co., OR |
| Buried | | 15 Oct 1999 | Ocean View Cemetery, Warrenton, Clatsop Co., OR |
| Spouse | | Muriel Jean McKean (1928- ) | |
| 3 | M | **William Edward Tetlow** | |
| Born | | 5 Mar 1928 | Astoria, Clatsop Co., OR |
| Spouse | | Marlene Ann Harris (1932- ) | 2 May 1954, Astoria, Clatsop Co., OR |

Do you Need a Bookeeper, Stenographer or Office Assistant of any kind? Telephone—

**ASTORIA BUSINESS COLLEGE** No Charge Tel. 390

Elks' Bld'g, 11th & Exchange. See inside Back Cover



Sullivan Samuel, clam digger Warrenton Clam Co
Sullivan T L, clam digger Warrenton Clam Co
Swartz Samuel S, clam digger Warrenton Clam Co
Tagg James, farmer
Tagg Wm, farmer
Tetlow Allen, electrician
Tetlow Sadie M, clam cleaner Warrenton Clam Co
Tetlow Zachariah, plumber
Tetlow Zachariah Jr, clam digger Warrenton Clam Co
Thomas Charles, weigher Lighthouse Packing Co
Thomas Mrs Zuda, weigher Lighthouse Packing Co
Townsend John W
Townsend Leona, clam cleaner Warrenton Clam Co
Townsend Lu, clam cleaner Warrenton Clam Co
Trine Frank, watchman Smiley-Lampert Lbr Co
Trine Thomas V, restaurant
Tucker Theodore L, bridge tender
Uptegrove Wm V (Ida), carpenter
Vahlsing L H, clam digger
Vahlsing Martha, weigher Lighthouse Packing Co
Vannice Hazel, clerk G C Barlow
Vannice Roy, teamster
Vannice Samuel, student
Vimont Charles J, laborer
Vimont Elizabeth T, student
Wallingford J W (May), teamster
Ward John, laborer
Warren Adeline (wid P C)
Warren Frank M
Warren George W (Florence E), vice-pres Astoria National Bank (Astoria), stock raiser

**WARRENTON CLAM CO,** Asvaldur Sigurdson Mngr, (See adv)

Warrenton Development League, G C Barlow pres, Frank M. Warren vice-pres, W P Horner sec, G T Moore treas

**CARL LAINE,** Astoria's Leading Merchant Tailor.

Prices Right, Clothes that will Fit. Satisfaction Guaranteed.

**311-14-15 Spexarth Bldg.** **Astoria**



Point Adams Life Saving Station, Oscar S Wicklund captain
Post Office, H McH Keck postmaster
Quinn Charles (Ida)
Quinn Joseph, teamster
Redmen's Hall
Robbins Shelby A (Mary)
Russell Berrimen (Hattie A)
Scovell Alvin, surfman U S L S
Segal Evelyn, teacher Hammond Public School
Shea Albert, bartender Cassutt & Eckmann
Simon Esther (wid Ivan)
Sjogren John, laborer
Sjogren John L (Albertina), carpenter
Smith Edward S, laborer
Smith Teck, laborer
Smith T J, carpenter
Spittle Frank, city attorney, res Astoria
Spokane Portland & Seattle Ry, Vivian L Mudd agt
Stoddard Wm
Storm Albert, laborer
Storm Helfred, clerk Mrs E M Lally
Storm Ida Mrs, confectionery and ice cream
Sorm Werner (Lena), clerk Mrs E M Lally
Swager Arthur F, bridge carpenter
Tetlow Sadie M
Tetlow Zachariah, plumber
Tetlow Zachariah Jr, clam digger
Thiessen Henry (Annie), clam digger
Thompson Charles F (Lillie), surfman U S L S
Thompson Winnifred, student
Tibbitts Theodore (Elsie), cook
Trouchet Francis (Theresa), soldier U S A
Vermillion Clyde O (Minnie), barber Fort Stevens
Vizina Damas, corporal U S A

Zachariah Tetlow

Heritage Quest Digital Microfilm T625\1492\PART2\174A

1/10/2003 7:04:28 AM

STATE Oregon
COUNTY Clatsop
TOWNSHIP OR OTHER DIVISION OF COUNTY Hammond Precinct
NAME OF INSTITUTION

DEPARTMENT OF COMMERCE—BUREAU OF THE CENSUS

# FOURTEENTH CENSUS OF THE UNITED STATES: 1920—POPULATION

174

SUPERVISOR'S DISTRICT NO.
ENUMERATION DISTRICT NO. 78
SHEET NO. 3 A

NAME OF INCORPORATED PLACE Hammond Town
WARD OF CITY
ENUMERATED BY ME ON THE Fifth DAY OF January, 1920. Pearl L. Fee Enumerator

| Line | Place of abode | Name | Relation | Home owned or rented | Owned free or mortgaged | Sex | Age | Color or race | Single, married, widowed, divorced | Year of immigration | Naturalized or alien | Year of naturalization | Attended school | Able to read | Able to write | Place of birth (person) | Father's place of birth | Mother's place of birth | Occupation | Industry | Employer, salary or wage worker, or working on own account | Number of farm schedule |
|---|---|---|---|---|---|---|---|---|---|---|---|---|---|---|---|---|---|---|---|---|---|---|
| 1 | X | Allen Jacquenette | Head | O | F | M | 41 | W | | | | | | Yes | Yes | England | English | England | Machinist | U. S. Navy | W | |
| 2 | | Jacquenette | Son | | | M | 10 | | | | | | | Yes | Yes | Oregon | | England | Student | Grammar Sch. | | |
| 3 | X | Cummings Geo. | Head | R | F | M | 41 | W | | | | | | Yes | Yes | Illinois | | Illinois | Fish Cannery | Pacific Packing Co. | W | |
| 4 | X | Peterson Carl H. | Head | O | F | M | 46 | M | 1906 | No | 1906 | | | Yes | Yes | Sweden | Sweden | Sweden | Sawyer | Sawmill | W | |
| 5 | | Sine H. | Wife | | | F | 41 | | | | | | | Yes | Yes | England | Finland | Finland | None | | | |
| 6 | | | Nephew | | | M | 17 | | | | | | | Yes | Yes | Oregon | | Northwestern States | Logging Camp | Logging Camp | | |
| 7 | | Hewitt Thomas | Nephew | | | M | 10 | | | | | | | Yes | Yes | Oregon | | Oregon | Farmer | Farm | | |
| 8 | | Pickering Alexander H. | Head | O | F | M | 48 | M | | | | | | Yes | Yes | Ireland | Ireland | Ireland | Fisherman | Fish Cannery | W | |
| 9 | | Henrietta | Wife | | | F | 40 | M | 1906 | No | | | | Yes | Yes | Nova Scotia | English | England | None | | | |
| 10 | | Jessie R. | Daughter | | | F | 10 | S | | | | | | Yes | Yes | Oregon | | Oregon | None | | | |
| 11 | | Alberta A. | Son | | | M | 9 | S | | | | | | Yes | Yes | Oregon | | Oregon | None | | | |
| 12 | | Lenore M. | Son | | | M | 6 | S | | | | | | Yes | Yes | Oregon | | Oregon | None | | | |
| 13 | | Evelyn E. | Daughter | | | F | 4 | S | | | | | | | | Oregon | | Oregon | None | | | |
| 14 | | Nichols | Father | | | M | 70 | W | 1906 | No | 1906 | | | | | Prussia | | Prussia | None | | | |
| 15 | 63 | 64 | Mellula Gunder | Head | O | M | 41 | S | | | | | | Yes | Yes | Denmark | Danish | Denmark | Fisherman | Dept. S.P.R.R. | W | |
| 16 | 62 | 66 | Christian Sorenson | Head | O | F | 69 | W | 1906 | No | 1906 | | | Yes | Yes | Sweden | Swedish | Sweden | Fisherman | Dept. Sea. | | |
| 17 | 64 | 66 | Bellman Allgin | Son | R | M | 37 | M | | | | | | Yes | Yes | Washington | | Germany | Fisherman | Dept. Sea. | W | |
| 18 | | Winifred O. | Wife | | | F | 33 | M | | | | | | Yes | Yes | Washington | | Oregon | None | | | |
| 19 | | Harold | Son | | | M | 10 | S | | | | | | Yes | Yes | Oregon | | Washington | None | | | |
| 20 | | Dorothy | Daughter | | | F | 6 | S | | | | | | Yes | Yes | Oregon | | Washington | None | | | |
| 21 | 66 | 67 | Stallard William | Head | Mo | M | 49 | W | | | | | | Yes | Yes | Canada | | United States | Fisherman | Dept. Sea. | W | |
| 22 | 68 | 69 | Broderick Orrell F. | Head | R | M | 39 | M | | | | | | Yes | Yes | North Dakota | | Dakota | Fisherman | Dept. Sea. | W | |
| 23 | | Rachel H. | Wife | | | F | 26 | M | | | | | | Yes | Yes | Minnesota | | Illinois | None | | | |
| 24 | | Eva R. | Daughter | | | F | 4 | S | | | | | | | | Washington | | North Dakota | None | | | |
| 25 | | Mary E. | Daughter | | | F | 2 | S | | | | | | | | Oregon | | Minnesota | None | | | |
| 26 | 67 | 68 | Beard Miranda | Head | R | M | 40 | M | | | | | | Yes | Yes | Oregon | | United States | Cannery Man | Fish Cannery | W | |
| 27 | | Dorothy D. | Wife | | | F | 23 | M | | | | | | Yes | Yes | Oregon | | Oregon | None | | | |
| 28 | | Genevieve | Daughter | | | F | 2 | S | | | | | | | | Oregon | | Oregon | | | | |
| 29 | 68 | 69 | Brown Albert H. | Head | R | M | 39 | M | | | | | | Yes | Yes | Nebraska | | United States | Fisherman | Dept. Sea. | W | |
| 30 | | Mabel M. | Wife | | | F | 29 | M | | | | | | Yes | Yes | Washington | | Iowa | None | | | |
| 31 | | Alfred M. | Son | | | M | 8 | S | | | | | | | | Washington | | Washington | None | | | |
| 32 | | Walter E. | Son | | | M | 3 | S | | | | | | | | Oregon | | Washington | None | | | |
| 33 | 59 | 61 | Cummings Walter E. | Head | R | M | 50 | M | | | | | | Yes | Yes | Oregon | | Ireland | Fisherman | Fish Packing Co. | W | |
| 34 | | Jennie P. | Wife | | | F | 39 | M | | | | | | Yes | Yes | Michigan | | Michigan | None | | | |
| 35 | | Hattie | Daughter | | | F | 14 | S | | | | | | Yes | Yes | Oregon | | Oregon | None | | | |
| 36 | | Donald R. | Son | | | M | 12 | S | | | | | | Yes | Yes | Washington | | Oregon | None | | | |
| 37 | | Dorothy M. | Daughter | | | F | 9 | S | | | | | | Yes | Yes | Washington | | Oregon | None | | | |
| 38 | | Edward F. | Son | | | M | 6 | S | | | | | | Yes | Yes | Washington | | Oregon | None | | | |
| 39 | | Edward R. | Son | | | M | 3 | S | | | | | | | | Oregon | | Oregon | None | | | |
| 40 | | Ray J. | Son | | | M | 1 | S | | | | | | | | Oregon | | Oregon | None | | | |
| 41 | 60 | 62 | Johnson Fred W. | Head | O | M | 42 | M | No | No | | | | Yes | Yes | Sweden | Swedish | Sweden | Miller | U.S. Pack Co. | W | |
| 42 | | Ella | Wife | | | F | 40 | M | No | No | | | | Yes | Yes | Sweden | Swedish | Sweden | None | | | |
| 43 | | Harold W. | Son | | | M | 14 | S | | | | | | Yes | Yes | Oregon | | Sweden | None | | | |
| 44 | | Carlton Edward L. | Brother-in-law | | | M | 23 | S | | | | | | | | Oregon | | Oregon | None | | | |
| 45 | 61 | 63 | Torell Christian L. | Head | R | M | 57 | M | | | | | | Yes | Yes | Maryland | | Maryland | Painter | U. S. Dept. | W | |
| 46 | | Margaret | Wife | | | F | 28 | M | | | | | | Yes | Yes | Norway | | United States | None | | | |
| 47 | 63 | 64 | Lawler Thomas A. | Head | R | M | 48 | M | | | | | | Yes | Yes | Michigan | | United States | Sawyer | Mill Co. | W | |
| 48 | | Jessie | Wife | | | F | 40 | M | | | | | | Yes | Yes | Illinois | | Germany | None | | | |
| 49 | | Marion R. | Daughter | | | F | 18 | S | | | | | | Yes | Yes | Oregon | | Michigan | None | | | |

Heritage Quest Digital Microfilm T625\1492\PART2\174A

STATE Oregon
COUNTY Clatsop
TOWNSHIP OR OTHER DIVISION OF COUNTY Hammond Precinct
NAME OF INSTITUTION

9—187

DEPARTMENT OF COMMERCE—BURE
FOURTEENTH CENSUS OF THE UNITED
NAME OF INCORPORATED PI
ENUMERATE

| | Place of abode: Street, avenue, road, etc. | House number (in cities or towns) | Number of dwelling house in order of visitation | Number of family in order of visitation | Name of each person whose place of abode on January 1, 1920, was in this family. Enter surname first, then the given name and middle initial, if any. Include every person living on January 1, 1920. Omit children born since January 1, 1920. | Relation of this person to the head of the family | Home owned or rented | Owned free or mortgaged | Sex | Color or race | Age at last birthday | Single, married, widowed, divorced | Year of immigration to the United States | Naturalized or alien | If naturalized, year of naturalization | Attended school any time since Sept. 1, 1919 | Able to read | Able to write | Place of birth of each person and parent: Person: Place of birth | Mother |
|---|---|---|---|---|---|---|---|---|---|---|---|---|---|---|---|---|---|---|---|---|
| | 1 | 2 | 3 | 4 | 5 | 6 | 7 | 8 | 9 | 10 | 11 | 12 | 13 | 14 | 15 | 16 | 17 | 18 | 19 | |
| 1 | | X | 47 | 49 | Fellow Jacqueline | Head | O | F | M | W | 45 | W | Un | Un | | | Yes | Yes | England | Engl |
| 2 | | | | | — Jackbrick | Son | | | M | W | 28 | S | | | | | Yes | Yes | Illinois | |
| 3 | | X | 48 | 50 | Cunningham | Head | O | F | M | W | 49 | D | | | | | Yes | Yes | Illinois | |
| 4 | | X | 49 | 57 | Peterson Carl W | Head | O | F | M | W | 46 | M | 1896 | Na | 1898 | | Yes | Yes | Sweden | Swed |
| 5 | | | | | — Ina W | Wife | | | F | W | 39 | M | 1899 | Na | 1898 | | Yes | Yes | Finland | Finn |
| 6 | | | 51 | 52 | Ingwett Thomas | Head | R | | M | W | 68 | W | | | | | Yes | Yes | Oregon | |
| 7 | | | 51 | 53 | Rickson Alexander H | Head | O | F | M | W | 37 | M | [illegible] | | | | Yes | Yes | Oregon | |
| 8 | | | | | — Henrietta | Wife | | | F | W | 32 | M | 1900 | Na | | | Yes | Yes | Germany | Germ |
| 9 | | | | | — Jessie R | daughter | | | F | W | 10 | S | S | | | Yes | Yes | Yes | Oregon | |
| 10 | | | | | — Roberta A | Dau | | | M | W | 9 | S | [illegible] | | | Yes | | | Oregon | |
| 11 | | | | | — Leonard B | Son | | | M | W | 6 | S | | | | Yes | | | Oregon | |
| 12 | | | | | — Gladys E | daughter | | | F | W | 4 7/12 | S | | | | | | | Oregon | |
| 13 | | | | | — Michael | Father | | | M | W | 70 | W | 1876 | Na | 1896 | | | | Prussia | Pr |
| 14 | | | 53 | 54 | Meekle Charles M | Head | R | X | M | W | 44 | S | [illegible] | Na | [illegible] | | Yes | Yes | Canada S | Cana |
| 15 | | | 53 | 55 | Lindstrom John H | Head | O | F | M | W | 69 | W | 1872 | Na | 1896 | | Yes | Yes | Sweden | Swed |
| 16 | | | 54 | 56 | Calhoun Allegia E | Head | R | | M | W | 37 | M | | | | | Yes | Yes | Washington | |
| 17 | | | | | — Winifred B | Wife | | | F | W | 33 | M | | | | | Yes | Yes | Washington | |
| 18 | | | | | — Harold | Son | | | M | W | 10 | S | | | | Yes | Yes | Yes | Oregon | |
| 19 | | | | | — Dorothy | daughter | | | F | W | 6 | S | | | | Yes | | | Oregon | |
| 20 | | | 55 | 57 | Gothard William | Head | Un | | M | W | 59 | W | | | | | Yes | Yes | Oregon | |
| 21 | | | 56 | 58 | Brisdorf Donald F | Head | R | | M | W | 29 | M | | | | | Yes | Yes | North Dakota | |
| 22 | | | | | — Mabel H | Wife | | | F | W | 26 | M | | | | | Yes | Yes | Minnesota | |
| 23 | | | | | — Lois R | daughter | | | F | W | 4 | S | | | | | | | Washington | |
| 24 | | | | | — Mary E | daughter | | | F | W | 2 | S | | | | | | | Oregon | |
| 25 | | | 57 | 59 | — Beard Edward A | Head | R | | M | W | 24 | M | | | | | Yes | Yes | Oregon | |
| 26 | | | | | — Dorothy B | Wife | | | F | W | 23 | M | | | | | Yes | Yes | Oregon | |
| | | | | | — [illegible] | Daughter | | | F | W | [illegible] | S | | | | | | | [illegible] | |

1/10/2003 7:04:28 AM

RCE—BUREAU OF THE CENSUS [D1—378]

JNITED STATES: 1920—POPULATION 174

SUPERVISOR'S DISTRICT NO. 1
ENUMERATION DISTRICT NO. 78
SHEET NO. 3 A

ORPORATED PLACE Hammond Town WARD OF CITY

ENUMERATED BY ME ON THE Fifth DAY OF January 1920. Cassie L. Lee Brook ENUMERATOR.

NATIVITY AND MOTHER TONGUE. OCCUPATION.

| PERSON. | | FATHER. | | MOTHER. | | | OCCUPATION. | | | | | |
|---|---|---|---|---|---|---|---|---|---|---|---|---|
| th. | Mother tongue. | Place of birth. | Mother tongue. | Place of birth. | Mother tongue. | Whether able to speak English. | Trade, profession, or particular kind of work done | Industry, business, or establishment in which at work | | | | |
| | 20 | 21 | 22 | 23 | 24 | 25 | 26 | 27 | 28 | 29 | | |
| [illegible] | English | England | English | England | English | Yes | Plumber | L. M. Depo | W | | 1 | 404 |
| [illegible] | | England | English | Ireland | Irish | Yes | Cement worker | L. M. Depo | W | | 2 | 196 |
| | | Rhode Island | | New York | | Yes | merchant | Grocery Store | Oa | | 3 | 767 |
| | Swedish | Sweden | Swedish | Sweden | Swedish | Yes | Lodsman | U.S. [illegible] | W | | 4 | [illegible] |
| | Finnish | Finland | Finnish | Finland | Finnish | Yes | None | | | | 5 | |
| | | New Hampshire | | Vermont | | Yes | Gardener | Home garden | Oa | | 6 | 046 |
| | | Russia | Russian | Finland | Finnish | Yes | Fisherman | Deep Sea | Oa | | 7 | 030 |
| [illegible] | English | England | English | New Zealand | English 02 | Yes | None | | | | 8 | |
| [illegible] | English | Oregon | | New Zealand | English 02 | Yes | None | | | | 9 | |
| [illegible] | English | Oregon | | New Zealand | English 02 | Yes | None | | | | 10 | |
| | | Oregon | | New Zealand | English 02 | Yes | None | | | | 11 | |
| | | Oregon | | New Zealand | English 02 | Yes | None | | | | 12 | |
| | Russ. | Russia | Russian | Russia | Russian | Yes | None | | | | 13 | |
| S | Austrian | Austria | Austrian | Austria | Austrian | Yes | [illegible] | [illegible] S.P.R. | W | | 14 | 641 |
| | Swedish | Sweden | Swedish | Sweden | Swedish | Yes | None | | | | 15 | |
| ton | | Germany | German | Germany | German | Yes | Fisherman | Deep Sea | Oa | | 16 | 030 |
| gton | | Oregon | | Pennsylvania | | Yes | None | | | | 17 | |
| | | Washington | | Washington | | Yes | None | | | | 18 | |
| | | Washington | | Washington | | Yes | None | | | | 19 | |
| | | United States | | Washington | | Yes | Fisherman | Deep Sea | Oa | | 20 | 030 |
| [illegible] | | N Dakota | | N Dakota | | Yes | Fisherman | Deep Sea | Oa | | 21 | 030 |
| [illegible] | | Illinois | | Minnesota | | Yes | None | | | | 22 | |
| gton | | North Dakota | | Minnesota | | Y | None | | | | 23 | |
| | | North Dakota | | Minnesota | | Yes | None | | | | 24 | |
| | | United States | | Oregon | | Yes | Cannery man | Fish Cannery | Oa | | 25 | 451 |
| | | Kansas | | Oregon | | Yes | None | | | | 26 | |

# Affidavit for Marriage License

STATE OF OREGON,
COUNTY OF CLATSOP, } ss.

Zack Thos Tetlow
AND
Ragna Onsager

Z Tetlow Sr. being duly sworn, deposes and says that he knows Ragna Onsager; that she is a resident of the County of Clatsop, State of Oregon; that she is over the age of 18 years, to-wit about 30 years; that there is no legal impediment to the marriage of said Ragna Onsager with Zack Thos Tetlow a resident of Hammond, Oregon who is over the age of twenty-one years.

Sworn and subscribed before me, this 20th day of August A. D., 1921 } Z Tetlow Sr.

J. C. Clinton County Clerk.
By Frank E. Fricke Deputy.

# Marriage Certificate

STATE OF OREGON,
COUNTY OF CLATSOP, } ss.

THIS IS TO CERTIFY, That the undersigned, a Justice of the Peace by authority of a License bearing date the 20th day of August, A. D. 1921 and issued by the County Clerk of the County of Clatsop, did on the 20th day of August, A. D. 1921, at the ~~house of~~ Court room of said Justice of the Peace in the County and State aforesaid, join in lawful wedlock Zack Thomas Tethow, of the County of Clatsop, and State of Oregon, and Ragna Osagen of the County of Clatsop and State of Oregon, with their mutual assent, in the presence of Anna Tethow and Allen H. Tethow, witnesses.

Witness my hand J. L. Tuomala J. P.
Astoria District

Recorded Aug 23 1921.
J. C. Clinton County Clerk.
By J. R. Clinton Deputy.

Ragna Elsie Onsager & Zachariah Thomas Tetlow

RUDOLPH B. ZIEM
TAILOR
BEST OF WOOLENS AND WORKMANSHIP
123 TENTH ST. ASTORIA, ORE.



Templeton Geo H (Mabel A) foremn Astoria Stevedoring Co h 708 Florence av
Tenbrook John C (Cassie) supt Port of Astoria h 690 Hermosa
Tenbrook John L launch opr Port of Astoria r 690 Hermosa av
Tennant Elwin A clk CRPA r 545 8th
Tennant Luther E (Sanna) barber B C Endicott h 545 8th
Tennant Richd H clk Thiel Bros r 545 8th
Tenner Chas millwkr r 1283 Franklin av
Tennyson John R (Mae) mach SP&SRy h 205 Bond
Terrier Andrea sten r 579 Grand av
Terry John (Ethel) driver r 273 9th
Tervo Wayne lab r 265 Taylor av
Tetlow Zach (Ragna) lngshrmn h 818 Glasgow
Tharp H Zophar (Agnes J) phys 2 Young bldg h 500 W Harrison av
Theodeaus Antone T (Mary) fishermn h 474 Franklin
Theodeaus Geo (Margaret) fishermn h 67 W Bond
**THIEL BROS (Fred and Henry H Thiel) Billiards, Cigars and Tobacco 505 Commercial, Tel 38**
Thiel Fred (Katie; Thiel Bros) h 231 Commercial
Thiel Henry H (Leona; Thiel Bros) h 305 Spexarth Apts
Thiessen Cathlyn tel opr r 1273 Franklin av
Thiessen Geo (Blanche) planermn Astoria Box Co h 1275 Franklin av
Thiessen Henry (Annie) millwkr Astoria Box Co h 1273 Franklin av
**THOMAS A BOYD (Emma L; Astoria Commercial College), h 44 W Bond**
Thomas Edw B (Sadie M) mech Lovell Auto Co h 378 6th
Thomas Ellsworth J shoe shiner 526½ Commercial r 62 2d
Thomas Howard M (Bessie) gas supt PP&LtCo h cor 1st and Olney av
Thomas John (Emily) lab h 86 W Bond
Thomason Conrad O (Hilda) lab h 1789 Franklin av
Thomason Marguerite M cashr City Water Dept r 425 10th
Thomason Thos r 292 Niagara av
Thomason Thos jr r 545 8th
Thompson Albt F (Ruth) musician r 268 Columbia av
Thompson Alf J slsmn Lang & Co r 109 Lincoln av
Thompson Arnet J boxmkr r 268 Columbia av
Thompson A C (Lola) ins h 444 1st
Thompson Bertha clk O B Gunderson r 180 38th
Thompson Chas C clk Olga Thompson h 967 7th
Thompson Clarence lab r 356 38th
Thompson Clyde A (Ruth L) eng Standard Oil tanker h 214 Duane
Thompson Ernest V driver r 480 Harrison av
Thompson Hans M (Gette) fishermn h 1872 Harrison av

**Hospital Admissions.**

A. N. Eshler, 542 Bond, medical attention.

J. A. Griffith, Woodland, Wn., appendicitis.

Z. Tetlow, Hammond, medical attention.

Miss Tilda Sirnio, 137½ Franklin, medical attention.

Gus Bodine, 133 Astor, medical attention.

George Erceg, Portland, medical attention.

K. A. Koskela, Deep River, Wn., medical attention.

John McNally, Deep River, Wn., medical attention.

# OBITUARY

**Zachariah Tetlow.**

Funeral services for Zachariah Tetlow, 63, who died at St. Mary's hospital yesterday, following a short illness, will be held from the chapel of Ocean View cemetery Wednesday afternoon at 2 o'clock. Interment will be in Ocean View cemetery beside the body of his wife, who passed away some years ago. The remains will lie in state at the Pohl & Gilbaugh parlors this afternoon. Mr. Tetlow was a resident of Fort Stevens for 23 years and came to this country from Lancashire, England. Mr. Tetlow is survived by two sons, Zach Tetlow of Astoria, and Allen Tetlow of Warrenton, and two daughters, Mrs. Sara Thomas of Astoria, and Mrs. May Sims of Portland. He was a member of Nekanakum lodge, Knights of Pythias, who will have charge of the funeral.

**The Morning Astorian**
**Astoria, Oregon**
**Tuesday, June 15, 1926--page 4**

# HAMMOND

MRS. W. C. BALLHORN,
Correspondent.

Coming as a shock to the residents of Hammond and Fort Stevens, was the sudden death of Zack Tetlow Sr., who passed away Monday morning, June 14, in Astoria, at St. Mary's hospitad. Mr. Tetlow has been a resident of Hammond for the past 23 years and leaves many friends to mourn his loss. Since coming to Hammond Mr. Tetlow has held a government job at Fort Stevens in the capacity of post plumber. Mr. Tetlow was a member of the Knights of Pythias lodge for 27 years, transferring from Chicago to the Point Adams lodge at Hammond, where he was an active member holding the rank of past chancellor commander. He leaves to mourn his loss two sons and two daughters. Allen Tetlow of Warrenton. Zack Tetlow of Astoria. Mrs. Sadie Thomas of Astoria and Mrs. May Sims of Portland. Funeral services were held Wednesday at the Ocean View chapel. The Point Adams lodge Knights of Pythias having charge of the funeral.

**The Morning Astorian**
**Astoria, Oregon**
**Thursday, June 17, 1926--page 2**

State: Oregon
County: Clatsop
Township or other division of county: Precinct 1
Incorporated place: Astoria city
Ward of city: 1
Block No.:
Unincorporated place:
Institution:

DEPARTMENT OF COMMERCE—BUREAU OF THE CENSUS
FIFTEENTH CENSUS OF THE UNITED STATES: 1930
POPULATION SCHEDULE

Enumeration District No.: 4-2
Supervisor's District No.: 1
Sheet No.: 7B

Enumerated by me on April 14, 1930, Mrs. Ida Syraven, Enumerator.

| Line | Place of abode: Street, avenue, road, etc. | House number | Farm schedule | Dwelling number | Family number | Name (Surname, Given name, Middle initial) | Relation to head of family | Home data: Owned or rented | Value or monthly rental | Farm or house | Radio set | Farm or house mortgaged | Personal description: Sex | Color or race | Age | Marital condition | Age at first marriage | Education: Attended school | Literate | Year of school completed | Place of birth: Person | Father | Mother | Mother tongue (or native language) of foreign born: Language spoken in home before coming to the United States | Citizenship, etc.: Year of immigration | Naturalized | Year of naturalization | Occupation and industry: Occupation | Industry | Class of worker | Employment: Weeks unemployed in 1929 | Veterans: Yes | Year of war | Year of entry |
|---|---|---|---|---|---|---|---|---|---|---|---|---|---|---|---|---|---|---|---|---|---|---|---|---|---|---|---|---|---|---|---|---|---|---|
| 51 | | 901 | 149 | 174 | | Allestrin, Jenny | daughter | | | | | No | F | W | 18 | S | | yes | | | Oregon | Norway | Minnesota | | | | | none | | | | | | |
| 52 | | | | | | ——, Andrew O | son | | | | | Y | M | W | 4 | S | | No | | | Oregon | Norway | Minnesota | | | | | none | | | | | | |
| 53 | | | | | | ——, Johanna | daughter | | | | | Y | F | W | 2 | S | | no | | | Oregon | Norway | Minnesota | | | | | none | | | | | | |
| 54 | | 349 | 150 | 175 | | Ottersen, John | head | O | 15 | R | no | M | M | W | 38 | M | 21 | no | yes | | Scotland | Scotland | Scotland | English | 1901 | Na | yes | Laborer | Longshore | 8880 | W | yes | | no | |
| 55 | | | | | | ——, Hilda M | wife-H | | | | | Y | F | W | 33 | M | 21 | no | yes | | Oregon | Scotland | Finland | | | | | none | | | | | | |
| 56 | | | | | | ——, Lawrence A | son | | | | | Y | M | W | 9 | S | | | yes | | Oregon | Scotland | Oregon | | | | | none | | | | | | |
| 57 | | 340 | 151 | 176 | | Niemi, Justus | head | O | 5000 | R | no | M | M | W | 19 | Wd | | no | yes | | Finland | Finland | Finland | Finnish | 1901 | Na | yes | teacher | fishing | 8680 | O | yes | | no | |
| 58 | | | | | | ——, Hans O | son | | | | | Y | M | W | 29 | S | | no | yes | | Norway | Finland | Norway | Finnish | 1905 | Na | yes | boiler | floor mill | 8415 | W | yes | | no | |
| 59 | | | | | | ——, Axel H | son | | | | | Y | M | W | 23 | S | | no | yes | | Michigan | Finland | Norway | | | | | gill-netter | fishing | 8680 | O | yes | | no | |
| 60 | | | | | | ——, Justus Jr | son | | | | | Y | M | W | 21 | S | | no | yes | | Michigan | Finland | Norway | | | | | boom-man | logging | 7871 | W | yes | | no | |
| 61 | | | | | | ——, Hilmar A | son | | | | | Y | M | W | 19 | S | | no | yes | | Michigan | Finland | Norway | | | | | labor | pile-driving | 7914 | W | yes | | | |
| 62 | | | | | | ——, George A | son | | | | | Y | M | W | 17 | S | | no | yes | | Oregon | Finland | Norway | | | | | none | | | | | | |
| 63 | | | | | | ——, Edith | daughter | | | | | Y | F | W | 26 | S | | yes | yes | | Oregon | Finland | Norway | | | | | none | | | | | | |
| 64 | | | | | | ——, Margaret T | daughter | | | | | Y | F | W | 14 | S | | yes | yes | | Oregon | Finland | Finnish | | | | | none | | | | | | |
| 65 | | | | | | ——, Betty S | daughter | | | | | Y | F | W | 7 | S | | yes | yes | | Oregon | Finland | Norway | | | | | none | | | | | | |
| 66 | | | | | | Onfong, Marie | daughter-H | | | | N | Y | F | W | 31 | M | 22 | no | yes | | Norway | Finland | Norway | Finnish | 1905 | Na | yes | none | | | | | | |
| 67 | | | | | | ——, Carol | granddaughter | | | | | Y | F | W | 5 | S | | no | | | Oregon | Norway | Norway | | | | | none | | | | | | |
| 68 | | 832 | 152 | 177 | | Johanson, John C | head | O | 1200 | | no | M | M | W | 41 | M | 33 | no | yes | | Norway | Norway | Norway | Norwegian | 1881 | Na | yes | gill-netter | fishing | 8680 | O | yes | | no | |
| 69 | | | | | | ——, Marion J | wife-H | | | | | Y | F | W | 49 | M | 21 | no | yes | | Norway | Norway | Norway | Norwegian | 1891 | Na | yes | none | | | | | | |
| 70 | | | | | | ——, Mabel M | daughter | | | | | Y | F | W | 23 | S | | no | yes | | Oregon | Norway | Norway | | | | | worker | laundry | 7797 | W | yes | | | |
| 71 | | | | | | ——, Ralph H | son | | | | | Y | M | W | 23 | S | | no | yes | | Oregon | Norway | Norway | | | | | gill-netter | fishing | 8680 | O | yes | | no | |
| 72 | | | | | | ——, Clarence H | son | | | | | Y | M | W | 21 | S | | no | yes | | Oregon | Norway | Norway | | | | | laborer | sort-yards | 7877 | W | yes | | no | |
| 73 | | | | | | ——, Florence A | daughter | | | | | Y | F | W | 19 | S | | no | yes | | Oregon | Norway | Norway | | | | | presser | laundry | 7797 | W | yes | | | |
| 74 | | 895 | 153 | 178 | | Jetlow, Jeremiah J | head | O | 2500 | R | no | M | M | W | 37 | M | 25 | no | yes | | Illinois | England | Ireland | | | | | freight clerk | shipping | 7877 | W | yes | | yes | 1918 |
| 75 | | | | | | ——, Dagmar E | wife-H | | | | | Y | F | W | 35 | M | 19 | no | yes | | Norway | Norway | Norway | Norwegian | 1912 | Na | yes | none | | | | | | |
| 76 | | | | | | ——, Robert J | son | | | | | Y | M | W | 7 | S | | yes | | | Oregon | Illinois | Norway | | | | | none | | | | | | |
| 77 | | | | | | ——, Roland J | son | | | | | Y | M | W | 5 | S | | no | | | Oregon | Illinois | Norway | | | | | none | | | | | | |
| 78 | | | | | | ——, William T | son | | | | | Y | M | W | 2 | S | | no | | | Oregon | Illinois | Norway | | | | | none | | | | | | |
| 79 | | 809 | 154 | 179 | | Mathison, Rasmus | head | O | 2000 | | no | M | M | W | 40 | M | 23 | no | yes | | Denmark | Denmark | Denmark | Danish | 1912 | Na | yes | waste | factory | 8680 | W | yes | | no | |
| 80 | | | | | | ——, Leona M | wife-H | | | | | Y | F | W | 34 | M | 15 | no | yes | | Denmark | Denmark | Denmark | Danish | 1912 | Na | yes | none | | | | | | |
| 81 | | 802 | 155 | 180 | | Darnell, Robert H | head | O | 15 | | no | M | M | W | 39 | M | 27 | no | yes | | Kentucky | United States | United States | | | | yes | fudge-maker | flour mill | 8415 | W | yes | | yes | 1898 |
| 82 | | | | | | ——, Hilda M | daughter | | | | | Y | F | W | 17 | M | 15 | no | yes | | Oregon | Finland | Finland | | | | yes | none | | | | | | |
| 83 | | | | | | ——, Joseph R | son | | | | | Y | M | W | 6 | S | | no | | | Oregon | Kentucky | Oregon | | | | yes | none | | | | | | |
| 84 | | | | | | ——, Leon A | son | | | | | Y | M | W | 2 | S | | no | | | Oregon | Kentucky | Oregon | | | | yes | none | | | | | | |
| 85 | | 785 | 156 | 181 | | Brown, Theodore R | head | O | 10 | R | no | M | M | W | 45 | M | 18 | no | yes | | Michigan | Wisconsin | Michigan | | | | yes | miller | flour mill | 8415 | W | yes | | no | |
| 86 | | | | | | ——, Lucie A | wife-H | | | | | Y | F | W | 40 | M | 20 | no | yes | | Canada English | England | England | English | | | yes | none | | | | | | |
| 87 | | 784 | 157 | 182 | | Gamer, Elroy E | head | O | 18 | R | no | M | M | W | 35 | M | 25 | no | yes | | Missouri | Kentucky | Ohio | | | | yes | machinist | railroad | 2077 | O | yes | | no | |
| 88 | | | | | | ——, Edna J | wife-H | | | | | Y | F | W | 36 | M | 23 | no | yes | | Colorado | Illinois | Scotland | | | | yes | none | | | | | | |
| 89 | | | | | | ——, Eugene A | son | | | | | Y | M | W | 13 | S | | yes | yes | | Colorado | Missouri | Colorado | | | | yes | none | | | | | | |
| 90 | | | | | | ——, William S | daughter | | | | | Y | F | W | 6 | S | | yes | | | Oregon | Missouri | Colorado | | | | | none | | | | | | |
| 91 | | | | | | ——, Betty J | daughter | | | | | Y | F | W | 2 | S | | no | | | Oregon | Missouri | Colorado | | | | | none | | | | | | |
| 92 | | 774 | 158 | 183 | | Josephson, Reed J | Head | O | 2500 | | no | M | M | W | 54 | M | 15 | no | yes | | Finland | Finland | Finland | Swedish | 1881 | Na | yes | trolling | fishing | 8680 | O | yes | | no | |
| 93 | | | | | | ——, Mary A | wife-H | | | | | Y | F | W | 53 | M | 15 | no | yes | | Finland | Finland | Finland | Swedish | 1905 | Al | yes | none | | | | | | |
| 94 | | | | | | ——, Violet | daughter | | | | | Y | F | W | 18 | S | | yes | yes | | Oregon | Finland | Finland | | | | yes | none | | | | | | |
| 95 | | | | | | ——, Lawrence W | son | | | | | Y | M | W | 14 | S | | yes | yes | | Oregon | Finland | Finland | | | | yes | none | | | | | | |
| 96 | | 772 | 159 | 184 | | Henry, Peter A | head | O | 2500 | R | no | M | M | W | 47 | M | 33 | no | yes | | Wisconsin | Holland | Holland | | | | yes | laborer | dredge | 8880 | W | yes | | no | |
| 97 | | | | | | ——, Lillian M | wife-H | | | | | Y | F | W | 37 | M | 24 | no | yes | | Oregon | Finland | Finland | | | | yes | none | | | | | | |
| 98 | | | | | | ——, Glenn A | son | | | | | Y | M | W | 11 | S | | yes | yes | | Oregon | Wisconsin | Oregon | | | | yes | none | | | | | | |
| 99 | | | | | | ——, Harold V | son | | | | | Y | M | W | 6 | S | | yes | | | Oregon | Wisconsin | Oregon | | | | | none | | | | | | |
| 100 | | | | | | ——, Louise J | daughter | | | | | Y | F | W | 1 | S | | no | | | Oregon | Wisconsin | Oregon | | | | | none | | | | | | |

ABBREVIATIONS TO BE USED IN COLUMNS INDICATED:

ENTRIES ARE REQUIRED IN THE SEVERAL COLUMNS AS FOLLOWS:

Heritage Quest Digital Microfilm T6261194 1Part1\9B

Lincoln

| | | | | | | | | | | | | | | | | | | | | |
|---|---|---|---|---|---|---|---|---|---|---|---|---|---|---|---|---|---|---|---|---|
| 61 | | | | ——, Vaithur A. | son | | | | | v | m | w | 19 | s | | no | yes | Michigan | Finland |
| 62 | | | | ——, George A. | son | | | | | v | m | w | 17 | s | | no | yes | Oregon | Finland |
| 63 | | | | ——, Edith | daughter | | | | | v | 7 | w | 16 | s | | yes | yes | Oregon | Finland |
| 64 | | | | ——, Margaret F. | daughter | | | | | v | 7 | w | 14 | s | | yes | yes | Oregon | Finland |
| 65 | | | | ——, Betty J. | daughter | | | | | v | 7 | w | 7 | s | | yes | | Oregon | Finland |
| 66 | | | | Onberg, Marie | daughter | H | | | | v | 7 | w | 31 | m | 22 | no | yes | Norway | Finland |
| 67 | | | | ——, Carol | grand-daughter | | | | | v | 7 | w. | 5 | s | | no | | Oregon | Norway |
| 68 | 832 | 152 | 177 | Johanson, John C. | head | O | 1200 | | | no | m | w | 41 | m | 33 | no | yes | Norway | Norway |
| 69 | | | | ——, Maren J. | wife-H | | | | | v | 7 | w. | 49 | m | 21 | no | yes | Norway | Norway |
| 70 | | | | ——, Mabel U | daughter | | | | | v | 7 | w. | 25 | s | | no | yes | Oregon | Norway |
| 71 | | | | ——, Ralph P | son | | | | | v | m | w. | 23 | s | | no | yes | Oregon | Norway |
| 72 | | | | ——, Clarence H. | son | | | | | v | m | w. | 21 | s | | no | yes | Oregon | Norway |
| 73 | | | | ——, Florence A. | daughter | | | | | v | 7 | w. | 19 | s | | no | yes | Oregon | Norway |
| 74 | 815 | 153 | 176 | Jetlow, Zakariah T. | head | O | 2500 | R | | no | m | w. | 37 | m | 25 | no | yes | Illinois | England |
| 75 | | | | ——, Ragnar E. | wife-H | | | | | v | 7 | w. | 38 | m | 29 | no | yes | Norway | Norway |
| 76 | | | | ——, Robert J. | son | | | | | v | m | w | 7 | s | | yes | | Oregon | Illinois |
| 77 | | | | ——, Edgar J. | son | | | | | v | m | w | 5 | s | | no | | Oregon | Illinois |
| 78 | | | | ——, William E. | son | | | | | v | m | w | 2 | s | | no | | Oregon | Illinois |
| 79 | 808 | 154 | 178 | Mathison, Rasmus | head | O | 2600 | | | no | m | w. | 49 | m | 23 | no | yes | Denmark | Denmark |
| 80 | | | | ——, Leona M. | wife-H | | | | | v | 7 | w. | [illegible] | m | 18 | no | yes | Denmark | Denmark |
| 81 | 802 | 155 | 180 | Darnell, Robert H. | head | R | 15 | | | no | m | w. | 39 | m | 27 | no | yes | Kentucky | United States |
| 82 | | | | ——, Hilda U | wife-H | | | | | v | 7 | w. | 37 | m | 25 | no | yes | Oregon | Finland |
| 83 | | | | ——, Joseph R. | son | | | | | v | m | w | 5 | s | | no | | Oregon | Kentucky |
| 84 | | | | ——, Lewis A. | son | | | | | v | m | w | 2 | s | | no | | Oregon | Kentucky |
| 85 | 758 | 156 | 181 | Brown, Theodore R. | head | R | 20 | R | | no | m | w | 39 | m | 29 | no | yes | Michigan | Wisconsin |
| 86 | | | | ——, Janie L | wife-H | | | | | v | 7 | w | 40 | m | 30 | no | yes | Canada English | England |
| 87 | 784 | 157 | 182 | Beemer, Elroy E. | head | R | 18 | R | | no | m | w. | 38 | m | 24 | no | yes | Missouri | Kentucky |
| 88 | | | | ——, Edna L. | wife-H | | | | | v | 7 | w. | 36 | m | 23 | no | yes | Colorado | Illinois |
| 89 | | | | ——, Eugene L | son | | | | | v | m | w | 13 | s | | yes | yes | Colorado | Missouri |

| | | | | | | | | | | | | | | | | | |
|---|---|---|---|---|---|---|---|---|---|---|---|---|---|---|---|---|---|
| Norway | | 62 | 23 | 0 | | | yes | labor | field-clerk | 7814 | W | no | | | | | 61 |
| Norway | | 97 | 23 | 0 | | | yes | none | | | | | | | | | 62 |
| Norway | | 97 | 23 | 0 | | | yes | none | | | | | | | | | 63 |
| Norway | | 97 | 23 | 0 | | | yes | none. | | | | | | | | | 64 |
| Norway | | 97 | 23 | 0 | | | | none | | | | | | | | | 65 |
| Norway | Finnish | 23 | 05 | V | 1905 | Na | yes | none. | | | | | | | | | 66 |
| Norway | | 97 | 05 | 0 | | | | none. | | | | | | | | | 67 |
| Norway | Norwegian | 05 | 05 | V | 1880 | Na | yes | gill-netter | fishing | 8680 | O | yes | ~~1-53~~ | no | | | 68 |
| Norway | Norwegian | 05 | 05 | V | 1892 | Na | yes | none. | | | | | | | | | 69 |
| Norway | | 97 | 05 | 0 | | | yes | marker | laundry | 7797 | W | yes | | | | | 70 |
| Norway | | 97 | 05 | 0 | | | yes | gill-netter | fishing | 8680 | O | ~~no~~ yes | ~~1-54~~ | no | | | 71 |
| Norway | | 97 | 05 | 0 | | | yes | laborer | oil-fields | 78XV | W | no | 1-55 | no | | | 72 |
| Norway | | 97 | 05 | 0 | | | yes | presser | laundry | 7797 | W | yes | | | | | 73 |
| Ireland | | 61 | 00 | 0 | | | yes | freight check | shipping | 7X77 | W | yes | | yes | NW | | 74 |
| Norway | Norwegian | 05 | 05 | V | 1912 | Na | yes | none. | | | | | | | | | 75 |
| Norway | | 97 | 05 | 2 | | | | none | | | | | | | | | 76 |
| Norway | | 97 | 05 | 2 | | | | none | | | | | | | | | 77 |
| Norway | | 97 | 05 | 2 | | | | none | | | | | | | | | 78 |
| Denmark | Danish | 09 | 07 | V | 1912 | Na | yes | mate | ferry | 8680 | W | yes | | no | | | 79 |
| Denmark | Danish | 07 | 09 | V | 1912 | Na | yes | none | | | | | | | | | 80 |
| United States | | 80 | | | | | yes | feed grinder | flour-mill | 8415 | W | yes | | yes | NW | | 81 |
| Finland | | 97 | 23 | 0 | | | yes | none | | | | | | | | | 82 |
| Oregon | | 97 | | | | | | none | | | | | | | | | 83 |
| Oregon | | 97 | | | | | | none | | | | | | | | | 84 |
| Michigan | | 62 | | | | | yes | miller | flour-mill | 8415 | W | yes | | no | | | 85 |
| England | English | 00 | 13 | V | 1890 | Na | yes | none | | | | | | | | | 86 |
| Ohio | | 66 | | | | | yes | machinist | railroad | 2077 | W | yes | | no | | | 87 |
| Scotland | | 91 | 01 | 2 | | | yes | none | | | | | | | | | 88 |
| Colorado | | 91 | | | | | yes | none | | | | | | | | | 89 |
| Colorado | | 97 | | | | | | none | | | | | | | | | 90 |

Pacific Power & Light Co.
"ALWAYS AT YOUR SERVICE"
422 Commercial Telephone 188 Astoria, Oregon



**TENBROOK JOHN C (Cassie), Mayor of Astoria and Supt Port of Astoria, h 680 Hermosa Av**
Tennant Elwyn A clk Columbia River Packers Assn r 545 8th
Tennant Richard H slsmn r 545 8th
Tennant Sanna (wid Luther E) h 545 8th
Teppo Henry (Josephine) fishermn h 453 Taylor av
Teppola Sakri A (Ila M) fishermn h 393 Taylor av
Tetlie Trygve fishermn r 427 30th
Tetlow Zachariah T (Ragna E) wharfinger Port of Astoria h 818 Glasgow av
Thacker Mary Ella tchr Lewis & Clark Junior High Sch r 268 Franklin av
Tharp Ed clk r 253½ Bond
Theatus Geo r 204 Bond
Thiel Bros (Fred and Henry H) cigars and restr 505 Commercial
Thiel Fred (Katie) (Thiel Bros) h 531 Jerome av
Thiel Harold E with Thiel Bros r 505 Commercial
Thiel Henry H (Leona) (Thiel Bros) h 695 Irving av
Thomas Auto Repair Shop (Edward B Thomas) 695 Commercial
Thomas Carl O seamn USSS Red Wing r do
Thomas Edward B (Sarah M) (Thomas Auto Repair Shop) h 547 11th
**THOMAS GEORGE H (Karen L), Chiropractor and Electro Therapist, Tonsils and Hemorrhoids Removed Electrically, Colonic Irrigation 315 Spexarth Bldg, Tel 302, h 497 8th, Tel 1425**
Thomas Jasper lngshrmn r 504 Franklin av
Thomas John (Emily) h 26 Bond
Thomas Joseph J lngshrmn r 247 Bond
Thomason Conrad O (Hilda E) groundmn Pacific Power & Light Co h 1789 Franklin av
Thomason Ernest T storekpr Pacific Power & Light Co r 1789 Franklin av
Thomason Thomas (Marie A) (Thomason's Cabinet & Woodworking Shop) h 505 Harrison av
Thomason Thomas jr dept mgr City Lbr & Supply Co r 45 Bond
Thomason's Cabinet & Woodworking Shop (Thomas Thomason) 1030 Exchange
Thompson Albert F slsmn Oregon Marine Supply Co h 268 Columbia av
Thompson Alfred J (Jennie E) slsmn Lang-Astoria Inc h 109 Linconl av
Thompson Alice H bkpr National Bank of Commerce r 415 Taylor av
Thompson Andrew seamn U S Lightship Columbia r do
Thompson Anna (wid Charles) h 346 34th
Thompson Asa R (Lola) clk Hotel Astoria r 176 14th
Thompson Charles A (Irene L) fishermn h 152 Washington

# 1936 Astoria City Directory



**TENBROOK JOHN C (Cassie), Mayor of Astoria and Supt Port of Astoria, h 690 Hermosa Av**
TenEyck Edward A (Loma A) millwkr h 908 4th
Teninty John A (Irene) wtchmn h 792 4th
Teninty Ted R r 792 4th
Tennant Elwyn A purch agt Columbia River Packers Assn r 545 8th
Tennant Richard H (Effie) emp Pillsbury Flour Mills Co h 800 Niagara av
Tennant Sanna (wid Luther E) h 545 8th
Teppo Henry (Josephine) fishermn h 453 Taylor av
Teppola Ila M Mrs maid Hotel Astoria h 421 Taylor av
Teppola Sakri A (Ila M) millwkr h 421 Taylor av
Tetlow Zachariah T (Ragna E) wharfinger Port of Astoria h 818 Glasgow av
Tharp Ed h 211 Bond apt 12
Thiel Bros (Fred and Henry H Thiel) cigars restr and billiards 505 Commercial
Thiel Dan r 375 16th
Thiel Fred (Katie) (Thiel Bros) h 531 Jerome av
Thiel H Ellsworth (Elsie E) clk Thiel Bros h 121 Kensington av
Thiel Henry H (Leona) (Thiel Bros) h 695 Irving av
Thien Ray A (Cecilia) mgr Leon's Beautiful Shoes h 651 Franklin av apt 3
Thiessen Henry J (Annie) fishermn h 1647 Leif Ericson dr
Thomas Arthur R (Esther M) water tndr USS Onondaga h 512 Franklin av
Thomas Edward B (Sarah M) auto repr 595 Bond h 547 11th
Thomas Geo H (Karen L) chiropractor 204 Spexarth bldg h 680 5th
Thomas H B eng wtchmn SP&SRyCo r ft 26th
Thomas J Eldon slsmn Dahlgren McCartney & Snyder r 153 Flavel
Thomas J Joseph (Verna) lngshrmn h 75 5th
Thomas Jessie M asst bkpr Swift & Co r 547 11th
Thomas Martin B (Maybelle) reprmn Pac Tel & Teleg Co h 102 Bond
Thomas Ruth M wtrs Jack Kaitera r Commercial Hotel
Thomas Verna Mrs (Riverside Rooms) h 75 5th
Thomason Conrad O (Hilda E) groundmn Pac Power & Light Co h 1789 Franklin av
Thomason Thomas (Marie) formn City Lumber & Supply Co h 505 Harrison av
Thomason Thomas jr slsmn City Lumber & Supply Co r 505 Harrison av
Thompson A R (Lola) clk Hotel Astoria r 176 14th
Thompson Albert F (Louise) office mgr Oregon Marine Supply Co h 9 Nehalem av
Thompson Alfred J (Jennie E) slsmn Mason Ehrman & Co h 109 Lincoln av
Thompson Andrew r 45 Bond
Thompson Anna (wid Charles) h 346 34th
Thompson Bernice stdt r 346 34th
Thompson Charles C (Olga C) carp h 967 7th
Thompson Charles I driver r 346 34th
Thompson Chris r 348 38th
Thompson Clarence T (Agnes C) wtchmn h 1818 Franklin av

# OWEN-PEEKE COMPANY

McCORMICK-DEERING TRACTORS AND FARM MACHINERY
INTERNATIONAL MOTOR TRUCKS

Showrooms, 468-472 Bond St. Phone 1212 Astoria, Ore.




Teppola Sakri A (Ila M) millwkr h 421 Taylor av
Tetlei Trygve fishermn r 1327 Franklin av
Tetlow Zachariah T (Ragna E) wharfinger Port of Astoria h 818 Glasgow av

**TEXAS COMPANY THE, Herbert T Hacker Agent, Texaco Products, Portway, Port Terminals, Tel 80**

Theodeaus Geo (The Silver Corner) h 252 Bond
Thiel Bros (Fred and Henry H Thiel) cigars restr and billiards 501-505 Commercial
Thiel Daniel clk Tidewater Assoc Oil Co r 668 Franklin av
Thiel Fred (Katie M) (Thiel Bros) h 531 Jerome av
Thiel H Ellsworth (Elsie E) (Vintage Shop) (The Recreation) h 239 Jerome av
Thiel Henry H (Leona) (Thiel Bros) h 695 Irving av
Thiessen Henry J (Annie) h 1647 Leif Ericson dr
Thomas Arthur R (Esther M) patrolmn City Police Dept h 124 Bond
Thomas Edward B (Sarah M) auto repr 595 Bond h 547 11th
Thomas Geo H (Karen L) chiropractor 204 Spexarth bldg h 680 5th
Thomas J E slsmn Holmes Motor Co r 55 Olney av
Thomas J Joseph (Verna) lngshrmn h 75 5th apt 1
Thomas Jessie M sten Swift & Co r 547 11th
Thomas John section formn State Hway Dept
Thomas Leonard L mess atdt USS Manzanita r do
Thomas Verna Mrs (Riverside Apts) h 75 5th apt 1
Thomason Conrad O (Hilda E) meter rdr Pac Power & Light Co h 1789 Franklin av
Thomason Thomas (Marie) formn City Lbr & Supp Co h 505 Harrison av
Thomason Thomas jr slsmn City Lbr & Supp Co r 505 Harrison
Thompson Agnes C Mrs cannerywkr Col River Salmon Co h 1818 Franklin av
Thompson Alfred F (Louise) office mgr Ore Marine Supp Co h 268 Columbia av
Thompson Alfred J (Jennie E) slsmn Mason Ehrman & Co h 109 Lincoln av
Thompson Andrew r 45 Bond
Thompson Anna (wid Charles) h 44 W Bond apt 205
Thompson Bernice M bkpr r 44 W Bond apt 205
Thompson Charles C (Olga) h 967 7th
Thompson Charles I br mgr Star Brewery Co r 44 W Bond apt 205
Thompson Charlotte disp Rebe's r 967 7th
Thompson Christ P miner r 348 38th
Thompson Clarence (Agnes C) h 1818 Franklin av
Thompson Edward W (Virginia P T) pres Columbia River Packers Assn Inc h 666 Madison av
Thompson Evelyn M Mrs tchr Astoria Business College h 762 Jerome av
Thompson Hans M (Jette) fishermn h 348 38th

ERICKSON FLORAL CO.
Flowers for all Occasions
567 COMMERCIAL
TEL 1047

E. B. HUGHES MORTUARY
& AMBULANCE SERVICE CALL
SEASIDE ILWACO ASTORIA 321

Tanel W W lngshrmn CRPA r 254 Bond
Tanimoto Akira cannerywkr CRPA
Tanimoto Rihei cannerywkr CRPA
Tanimoto Yohino cannerywkr CRPA
Tanner Alta tchr John Jacob Astor Jr High Sch h 9 Nehalem av
Tapscott John P (Frances B) gro 477 14th h do
Tapscott Katharin tchr r 477 14th
Tark Josua (Minnie I) h 248 Columbia av
Tarkenton Clyde G (Ethyl L) USS Onondaga h 471 17th
Tasala Marie drsmkr 1203 Franklin av h do
Tasala Signe nurse 1203 Franklin av h do
Tatom Ed lab CRPA
Taylor Frank O (Georgia P) mach Pac Mach & Blksmith Co h 497 8th apt C
Taylor Les servmn Gallant Auto Co r Warrenton
Taylor Marvis driver Crystal Lndy
Taylor Naomi wtrs Liberty Grill r 533 Bond
Taylor P L river pilot r 181 12th
Taylor Robert C (Hulda I) rural carrier PO h 1755 Duane
Taylor Robert E (Fannie C) sec Shipwrights Union No 2084 h 570 Franklin av
Tee Catherine M (wid Alfred S) r 465 11th
Telen Axel A (Gina B) emp Port of Astoria h 629 Lexington av
Telen Johanna Mrs h 804 Erie av
Templeton Albert H (Edna L) lngshrmn SSCo h 222 33d
TenBrook John C (Cassie) dredge supt Port of Astoria h 533 Harrison av
TenEyck Edward A (Loma A) millwkr h 478 Harrison av
Tennant Elwyn A purch agt CRPA r 545 8th
Tennant Richard H (Effie T) hlpr PFMCo h 733 10th
Tennant Sanna (wid Luther E) h 545 8th
Teppo Henry (Josephine) fishermn h 453 Taylor av
Teppola Donald appr Werner's Bakery r 421 Taylor av
Teppola Sakri A (Ila M) millwkr h 421 Taylor av
Tercek J seamn CRPA
Tetlie Trygve fishermn r 1327 Franklin av
Tetlow Robert J r 818 Glasgow av
Tetlow Zachariah T (Ragna E) formn Port of Astoria h 818 Glasgow av
**TEXAS COMPANY THE, Herbert T Hacker Agent, Texaco Products, Portway, Port Terminals, Tel 1865, If no answer call Tel 80 (For further information see right side lines)**
Theodeaus Arth fishermn r 504 Franklin av
Thiel Bros (Fred and Henry H Thiel) cigars restr and billiards 501-05 Commercial
Thiel Daniel A (Lucille V) clk Tidewater Associated Oil Co r 466 15th
Thiel Fred (Katie M) (Thiel Bros) h 531 Jerome av
Thiel H Ellsworth (Elsie E) (Vintage Shop) (Fiesta Club) h 239 Jerome av
Thiel Henry H (Leona) (Thiel Bros) h Warrenton RD1
Thiessen Henry J (Anna) receiver Col River Salmon Co h 1647 Leif Erikson dr

# Thomas–Hurd Rites Said At Nine O'Clock

In a 9 o'clock ceremony solemnized in the St. Mary's Catholic church this morning, Miss Jessie Thomas, daughter of Mr. and Mrs. E. B. Thomas of this city, became the bride of Luke Hurd, son of Mr. and Mrs. L. Hurd of Portland. The Rev. John Laidlaw read the service before the altar decked with pink and white snapdragons, with members of the family and close friends present.

The bride wore a delphinium blue dressmaker suit, with dusty rose and beige accessories and an orchid corsage.

Miss Patricia Prouty was the bride's only attendant, and wore a powder green dressmaker suit and a corsage of gardenias.

Andrew O'Neil of Portland acted as best man for Mr. Hurd.

Preceeding the ceremony Miss Marcella Malagamba sang "Ave Marie" accompanied by Mrs. A. J. Antonich, who also played the wedding march.

A wedding breakfast at the Astoria hotel followed the service. Covers were laid at the table centered with a large wedding cake and white spring flowers for Dr. and Mrs. Burl Betzer, Mr. and Mrs. Wendel Weddle, Mrs. W. H. Sims, Miss Doris Sims, Mr. and Mrs. L. Hurd, Andrew O'Neil, and James Fairweather, all of Portland, Mrs. A. H. Tetlow and Miss Mary Anna Bosshart of Warrenton, Mr. and Mrs. E. B. Thomas, Mrs. Jack Tetlow, Miss Patricia Prouty, Gordon Prouty, The Rev. John Laidlaw, and the bride and groom.

After a short wedding trip to Seattle, Mr. and Mrs. Hurd will reside in Corvallis.

**The Evening Astorian-Budget**
**Astoria, Oregon**
**Saturday, May 4, 1940--page 5**

Takanen Geo A (Lorraine) sander feeder ULCo h 576 Alameda
Takanen Ilmi E Mrs cannerywkr CRSCo r 576 Alameda av
Takanen Nickolai V (Ilmi E) carp r 576 Alameda av
Takko Matt (Alina) fishermn h ft 37th
Talen Axel H (Amanda) pntr h 2430 Cedar
Talen Weikka r 2430 Cedar
Tallagsen Thorvald h 92 W Exchange
Tallant Apartments Nathaniel W Tallant mgr 462 17th
Tallant Nathaniel W (Florence) formn Bioproducts Inc mgr Tallant Apts h 462 17th apt C
Tank Harold F whsmn PFMCo
Tapiola Park Taylor av se cor Denver
Tapscott John P (Frances B) gro 477 14th h do
Tapscott Katharin tchr r 477 14th
Tark Josua (Minnie I) firemn Barbey Pkg Co h 248 Columbia av
Tark Minnie I Mrs cannerywkr Barbey Pkg Co h 248 Columbia
Tator Marjorie administrator Clatsop County Public Welfare Commission h Lee's Cottages Miles Crossing
Taylor Fannie C Mrs sec National Defense Training Program h 425 8th
Taylor Frank O (Georgia) mach CRPA h 42 W Bond
Taylor Harold A (Verna Z) whsmn Paragon Pkg Co h 338 Franklin av
Taylor Lois M wtrs Eagle Cafe r 55 Olney av
Taylor Marvin R stdt r 1755 Duane
Taylor P L river pilot r 181 12th
Taylor Robert E (Hulda I) rural carrier PO h 1755 Duane
Taylor Robert E (Fannie C) shipwrt AMCCo h 425 8th
Teamsters Union meets 1st Wednesday 416 Duane
Teasley Lowell T (Gene) vending mach opr h 1416 Grand av
Tee Katherine M (wid Alfred S) r 465 11th
Telen Alex (Elsie) lab h 2699 Cedar RD2 box 8
Telen Johanna Mrs h 610 Agate
Ten Brook John C (Cassie) dredge supt Port of Astoria h 533 Harrison av
Tennant Elwyn A with CRPA r 1887 Grand av
Tennant Richard H (Effie T) cannerywkr CRPA h 733 10th
Tennant Sanna (wid Elma L) h 1887 Grand av
Teppo Henry cannerywkr UFCPCo
Teppola Sakri A (Ila M) millwkr O'Brien-Gram Spruce Co h 421 Taylor av
Terpening Lewis S pipeftr hlpr AMCCo
Tetlow Robert J stdt r 818 Glasgow av
Tetlow Zachariah T (Ragna E) formn Port of Astoria h 818 Glasgow av
Texas Company The Herbert T Hacker agt Portway Port Terminals
Thayer Elsie Mrs wtrs Hjalmar Gustafson h Jeffers Gardens
**THIEL BROS (Fred and Henry H Thiel), Cigars, Restaurant, Billiards, Cards, 501-505 Commercial, Tel 38**
Thiel Daniel A (Lucile V) (Dan Thiel's Associated Service) h 369 Exchange
Thiel Fred (Katie M) (Thiel Bros) h 531 Jerome av
Thiel H Ellsworth (Elsie E) (Vintage Shop) (Fiesta Club) h 239 Jerome av
Thiel Henry H (Leona) (Thiel Bros) h 358 Exchange apt 303
Thiel's Dan Associated Service (Daniel A Thiel) gas sta 180 W Bond
Thies Virginia Mrs h 2627 Birch

**ASTORIAN - BUDGET**
ASTORIA'S LEADING NEWSPAPER
Tel. 231

Teague Kenneth F (Otta H) mech h Main cor Pacific (Warrenton)
Teague Lester M millwkr PL&BCo (Warrenton) r Warrenton
Teams Frank r Thos G Kelly (Warrenton)
Teamsters Union Local No 569 Eli McConkey sec 416 Duane
Teasley Gene G (wid Lowell T) vending machs 373 17th h do
Tebbetts Walter E (Winnifred A) h615 S Promenade (SS)
Ted's Super Service (Theo M Jacobson) gas sta Gearhart Junction (Gearhart)
Tedlow Allen H millwkr PL&BCo (Warrenton) r Warrenton
Tee Cath M (wid Alfd S) r465 11th
Teem Gordon (Austa M) driver Brookfield Co h RD1 box 195 (Warrenton)
Teem Stella K Mrs maid Siddall Hotel h Warrenton
Teevin Cottages (Mrs Juanita Mason) tourist camp 308 11th av (SS)
Teevin Jos F (Daisy D) h806 Av E (SS)
Teevin Perry F (Helen M) servicemn PP&LCo (SS) h1518 N Holladay dr (SS)
Teevin Vesey M (wid Wm) h423 N Downing (SS)
Telen Alex A (Elsie M) emp CRPA h2330 Ash
Telen Axel H shipwrt CRPA r2430 Cedar
Temple Dorothy E wtrs r407 Exchange
Temple Merl C (H Darlene) h407 Exchange
Temple Salon of Beauty (Mrs Florence Burnham) 308 Broadway (SS)
Templonuevo Sanriago M emp CRPA r Elmore Bunkhouse
**TEN PIN RESTAURANT THE (Oney A Honkanen), You've Tried The Rest, Now Try The Best, 211½ Broadway, Tel 494 (Seaside)**
TenBrook John C (Cassie L) dredge supt Port of Astoria h 533 Harrison av
Tenholm Henry (Eklund) lab h1239 Grand av
Tennant Elwyn A asst purch agt CRPA h1887 Grand av
Tennant J Theo (Mabel H) auto repr 1016 Commercial h268 16th
Tennant Richd H (Effie T) clk Smith Auto Parts Co h433 James
Tennant Sanna (wid Elma L) h1887 Grand av
Tenny Lewis D driver h790 Franklin av
Teply Geo hd bkpr PP&LCo (SS) r85 N Columbia (SS)
Teppo Henry (Mary) cannerywkr UFCPCo h265 Alameda av
Teppola Donald R USN r421 Taylor av
Teppola Sakri A (Ila M) emp ULCo h421 Taylor av
Terry Cecil L (Faith E) cbtmkr Harry E Bowen Planing Mill h Riverwood Park Court I apt 4
Tetli Jordis M Mrs clk Thiel Bros h1669 Irving av
Tetli Trygi S (Jordis M) netmn CRPA h1669 Irving av
Tetlow Allen H (Anna M) eng h Main sw cor 7th (Warrenton)
Tetlow Robt J USN r818 Glasgow av
Tetlow Roger T stdt r818 Glasgow av
Tetlow Wm E stdt r818 Glasgow av
Tetlow Zachariah T (Ragna) h818 Glasgow av

BALL STUDIO
Portraits
STUDIO
HOME
and
WEDDING
542
Commercial
Phone
205

**Pacific Power & Light Company**
Dependable, Low-Cost Electric Service
ASTORIA 422 Commercial Telephone 2700 320 Broadway Telephone 275 SEASIDE

COLUMBIA OIL CO.
DIESEL OIL. STOVE OIL and FUEL OIL
48 5th cor Astor TEL. 2282

Teem Gordon (Austa M) driver Brookfield Co r Hammond
Teem Lee E emp PL&BCo r PO bx 1325 (W)
Teem Stella K Mrs maid Siddall Hotel r PO bx 1325 (W)
Teevin Jos F (Daisy D) h806 Av E (SS)
Teevin Perry F (Helen M) servmn PP&LCo (SS) h1518 N Holladay dr (SS)
Teevin Vesey M (wid Wm) h423 N Downing (SS)
Telen Alex A h2330 Ash
Telen Elsie M Mrs r2330 Ash
Temple H Darlene Mrs wtr DeLuxe Tavern r407 Exchange
Temple Lodge No 7 A F & A M Geo F Peeke sec meet 678 Franklin av
Temple Merl C (H Darlene) h407 Exchange
Temple Salon of Beauty (Mrs Florence Burnham) 308 Broadway (SS)
Templeton Albert wldr AMCCo r RD4 bx 8
Templonuevo Sanriago M emp CRPA r Elmore Bunk House
Ten Pin Restaurant (Oney A Honkanen) 211½ Broadway (SS)
TenBrook John L (Cassie L) dredge supt Port of Astoria h533 Harrison av
Tennant Elwyn A asst purch agt CRPA h1887 Grand av
Tennant Richd H (Effie T) clk Smith Auto Parts Co h433 James
Tennant Sanna (wid Elma D) r1887 Grand av
Tenny Lewis D driver h790 Franklin av apt 4
Teply Geo storekpr PP&LCo (SS) r709 2d av (SS)
Teppo Henry (Mary) cnrywkr UFPCo h631 Taylor av
Tappola Donald R USN r421 Taylor av
Teppola Ila M Mrs cnrywkr BPCorp r421 Taylor av
Teppola Sakri A (Ila M) emp ASCorp h421 Taylor av
Terrill Frank S (Lillian) mgr H D Hacker Co (SS) h Hamlet rte (SS)
Tetli Trygve S (Jordis M) netmn CRPA h1669 Irving av
Tetlow Allen H (Anna M) millwkr PL&BCo h Main sw cor 7th (W)
Tetlow Robt J USN r818 Glasgow av
Tetlow Roger T stdt r818 Glasgow av
Tetlow Wm E stdt r818 Glasgow av
Tetlow Zacharish T (Ragna) dock formn Port of Astoria h818 Glasgow av
Teutschman Jack mach AMCCo
Tewksbury Sidney B (Marjorie A) justice of the peace (SS) real est and ins 1111 S Holladay dr (SS) h317 S Franklin (SS)
Texas Company The Herbt T Hacker agt Portway
Thardarson Sig electn r740 Florence av
Thayer Noel S (Elsie) driver Service Auto Freight Co h RD3 bx 810
Theriault Jos E (Florence) emp ASCorp h1295 Franklin av apt A
Thibodeau Louis C (Elaine B) lab h904 S Holladay dr (SS)
Thickle John h534 Franklin av
Thiel Bros (Fred Thiel Rudolph J Planting) restr 505 Commercial

# McLucas-Tetlow Vows Taken In Hood River Wedding Rite

A wedding in Hood River earlier this month united Miss Margaret Gould McLucas, daughter of Mr. and Mrs. J. Dayton McLucas, Hood River, to Robert J. Tetlow, son of Mr. and Mrs. Z. Tetlow, Astoria.

St. Mark's Episcopal church was the scene of the wedding with the Rev. Lloyd B. Thomas performing the double ring ceremony. The church was decorated with pink zinnias, white pine and candlelight.

The bride, given in marriage by her father, wore a white bengaline gown trimmed in scallops. Her finger-tip veil was held in place by a Juliet cap of pearls and lace. She carried a bouquet of white carnations, and a handkerchief carried by Madame Modjeska in the play "Mary Stuart, Queen of Scots."

Mrs. Lewis E. Stuart, sister of the bride, was matron of honor. Bridesmaids were the Misses Doone Eccles, Hood River; Mary Harris, McMinnville, and Harriet Kern, Corvallis. They wore blue faille gowns and carried pink carnations.

Roger Tetlow was best man for his brother. William Tetlow and John McLucas, Hood River, were the ushers. Michael Smith lit the candles.

Miss Edith Kilbuck, pianist, furnished musical selections "Ave Maria" and "Serenade" by Schubert and McDowell's "To a Wild Rose."

A reception was held at the home of the bride's parents following the ceremony. Mrs. Edward P. Livengstone, Klamath Falls, aunt of the bride, cut the wedding cake and Mrs. James Burgess, aunt of the bride, Astoria, poured. Among the many assisting about the rooms were Mrs. Roger Tetlow and Miss Kathleen Burgess, Astoria.

For her going-away ensemble the bride chose a brown and white checked tailored suit with brown accessories.

After a trip to the Oregon beaches, Mr. and Mrs. Tetlow will make their home in Eugene where they will attend the University of Oregon.

The Evening Astorian-Budget
Astoria, Oregon

Friday, September 24, 1948—page 6

Evening Astorian Budget
THE LOWER COLUMBIA'S OWN NEWSPAPER
TELEPHONE 231

Tennant Richd H (Effie T) mgr Smith Auto Parts Co h433 James
Tennant Sanna (wid Luther E) r1836 Duane apt 1
Tenneson John T jr (Barbara B) sec-mgr CRSCo h661 Exchange
Tenny Louis D chf eng SMH r660 Exchange
Teply Geo (Lillian) storekpr PP&LCo (SS) r709 2d av (SS)
Teppo Henry (Mary) h631 Taylor av
Teppola Ila M Mrs cnrywkr BPCorp r421 Taylor av
Teppola Sakri O (Ila M) h421 Taylor av
Tervo Donald R clk Peter Pan Gro & Meat Mkt r120 1st
Tetli Jordis M Mrs clk Thiel Bros r1669 Irving av
Tetli Trygve S (Jordis M) emp CRPA r1669 Irving av
Tetlow Allen H (Anna M) millwkr PL&BCo h 7th and Main (W )
Tetlow Wm E mech Johnson Pontiac Inc h818 Glasgow av
Tetlow Zachariah T (Ragna) dock formn Port of Astoria h818 Glasgow av
Teutschman Jack R emp USMComn r PO bx 747
Tewksbury Sidney B (Marjorie A) pres Sidney B Tewksbury Inc h726 2d av (SS)
Tewksbury Sidney B Inc S B Tewksbury pres real est and ins 1111 S Holladay dr (SS)
Texas Company The Herbt T Hacker agt ft of Portway
Thayer Noel S (Elsie) driver Serv Auto Frt Co h RD3 bx 810
Thede Mary Jane tchr Jewell Sch
Thersen Virginia tchr Broadway Sch r325 Av U (SS)
Thibodeau Louis C h904 S Holladay dr (SS)
Thiel Bros (R J Planting) restr 505 Commercial
Thiel Danl A (Lucile V) (Dan Thiel's Associated Serv Sta) h 1215 Irving av
Thiel H Ellsworth (Elsie E) (Fiesta Club) h239 Jerome av
Thiel Henry H (Grace E) (Rialto Tavern) h652 Alameda av
Thiel Katie (wid Fredk) (Walters Apts) h531 Jerome av
Thiel Lucile V Mrs (Dan Thiel's Associated Serv Sta) r1215 Irving av
Thiel's Apartments Market (W)
Thiel's Dan Associated Service Station (D A and Mrs L V Thiel) gas sta 180 W Bond
Thiessen Annie (wid Henry) h Altoona Bunkhouse
Thiessen Geo R emp USMComn r RD1 bx 840 (W)
Thiessen Jack R r Altoona Bunkhouse
Thiessen Russ C (Alberta E) driver h724 N Holladay dr (SS)
Thiessen Wm (Laverne M) h365 Alameda av
Thoennes Andw (Rebecca F) carp h730 17th av (SS)
Thoennes Anna Mrs (Seaside Gift Shoppe) r209 Av I (SS)
Thoennes Eliz C Mrs (Seaside Agate Shop) (Seaside Mfg Co) (Seaside Variety Store) r406 Broadway (SS)
Thoennes Ferd C (Eliz C) (Seaside Agate Shop) (Seaside Variety Store) (Seaside Mfg Co) h406 Broadway (SS)
Thoennes Fred P clk Seaside Variety Store r406 Broadway (SS)
Thoennes Mark r730 17th av (SS)

CLATSOP TITLE Co.
"Since 1887"
Title Insurance
Abstracts
Escrows
★
176 12th
Tel. 194

## Births

CURNOW—Born to Mr. and Mrs. William Curnow, Warrenton, a boy, 8 pounds 3 ounces, June 15; Columbia hospital.

SPRINGGAY—Born to Mr. and Mrs. Elgin Springgay, Pullman, Wash., a girl, Connie Lucille, 7 pounds, 3 ounces, June . Mr. and Mrs. T. J. Springgay, Smith Lake, grandparents.

TETLOW—Born to Mr. and Mrs. Robert Tetlow, Berkeley, Calif., a girl, Susan Margaret; 8 pounds 2 ounces; June 19; paternal grandparents, Mr. and Mrs. Z. Tetlow, 818 Glasgow.

HALEY—Born to Mr. and Mrs. James Russell Haley, route 1, 174, a girl, Candace Lee; ~~weight 8~~ pounds, 10 ounces; June 18; Tongue Point dispensary.

NIXON—Born to Mr. and Mrs. Divilow Nixon, box 78, Tigard, a girl, Susan Ann, weight 7 pounds, 5 ounces; June 18, Tongue Point dispensary.

**The Evening Astorian-Budget**
**Astoria, Oregon**

**Tuesday, June 19, 1951—page 2**

Evening Astorian Budget
THE LOWER COLUMBIA'S OWN NEWSPAPER
TELEPHONE 231

Temple
—Merl C (H Darlene) oiler h547 11th
—Salon of Beauty (Mrs E F Olson) 308 Broadway (SS)
Templeton Albt H (Edna) wldr AMCCo r PO bx 82 (Hammond)
—Ella (wid Frank) clk h252 SE 13th (Gearhart)
Templo Sam M (Margt B) cnrywkr h115 Washington
Templonuevo Santiago M emp CRPA r115 Washington
Ten Brook Cassie L (wid John C) h533 Harrison av
—Downing Cafe (J E and Mrs E L Wiley) 10 N Downing (SS)
—Pin Restaurant (O A Honkanen) 211½ Broadway (SS)
Teninty David P (Billie I) USCG h1682 Harrison av
Tennant Effie L emp CRPA r433 James
—Elwyn asst purch agt CRPA h1836 Duane apt 1
—Richd H (Effie) clk h433 James
—Sanna (wid Luther E) r1836 Duane apt 1
Tenneson John T jr (Barbara B) sec-mgr CRSCo h587 Madison a v
Tenny Louis D atdt Eleventh Mobil Serv Sta r660 Exchange
—Robt L hlpr AMCCo r660 Exchange cor 15th
Teply Geo (Lillian) storekpr PP&LCo (SS) h1041 S Edgewood dr (SS)
Teppo Henry (Mary) cnrywkr UFCPCo h631 Taylor av
Teppola Sarkki A (Ila M) fishermn h432 8th
Teresi Jos A (Rose S) h639 S Downing (SS)
Ter Har Jean H Mrs (Merriman's Gift Shop) r27 Broadway (SS)
—Wm A (Jean H) (Merriman's Gift Shop) h27 Broadway (SS)
Tervo Donald R (Ellen) slsmn Peter Pan Gro & Meat Mkt r120 1st
Testa Jose M emp CRPA r115 Washington
Tetli Trygve (Jordis) fishermn h1746 Grand av
Tetlow Allen H (Anna M) millwkr PL&BCo r PO bx 263 (W)
—Ragna Mrs cnrywkr BPCorp r818 Glasgow av
—Wm USA r818 Glasgow av
—Zachariah T (Ragna) dock formn Port of Astoria h818 Glasgow av
Tewksbury Marjorie A Mrs treas Sidney B Tewksbury Inc r726 2d av (SS)
—Sidney B (Marjorie A) justice of the peace 1111 S Holladay dr and pres Sidney B Tewksbury Inc h726 2d av (SS)
—Sidney B Inc S B Tewskbury pres G S Gray v-pres Mrs V M Gray sec Mrs M A Tewksbury real est and ins 1111 S Holladay dr (SS)
Texas Company The H T Hacker agt ft Portway
Thayer Noel S (Elsie) driver Serv Auto Frt
Thiel Apartments Warrenton

CLATSOP TITLE Co.
"Since 1887"
Title
Insurance
Abstracts
Escrows
★
122 9th
Tel. 194

NATIONAL LIFE INSURANCE COMPANY
OF MONTPELIER, VERMONT
FLOYD REITH, *Agent*
165 11th Phone 523

MODERN HOTEL CENTER OF CITY
ELLIOTT HOTEL
WONDERFUL BEDS MODERATE RATES

Teem Lee (Stella) mech h1364 Grand av
Teevin Daisy D (wid Jos F) h806 Av E (SS)
Teevin Vesey M (wid Wm) h423 N Downing (SS)
Telen Alex A (Elsie M) lab h2430 Cedar
Temple Chas (Jessie) h112 3d
Temple Lodge No 7 A F & A M Verne Stratton sec 678 Franklin av
Temple Merl C (Darlene) h547 11th
Temple Salon of Beauty (Mrs Faye Olson) 308 Broadway
Temple Sam M (Margt) h115 Washington
Ten Pin Restaurant (Oney A Honkanen) 211½ Broadway (SS)
Teninty David P (Billie I) USCG h1682 Harrison av
Tennant Elwyn asst purch agt Columbia River Parkers Assn h1836 Duane
Tennant Sanna r1836 Duane apt 4
Tenneson John T jr (Barbara B) pres Columbia River Salmon Co Inc r Seattle
Tenny Lewis D (Bessie) mach h486 Grand av
Teppo Henry (Mary) h631 Taylor av
Teppola Sakri A (Ila) h432 8th
Terping Cecil (Lucille; Terping Industries) r312 Ocean way
Terping Industries (Cecil Terping) leather goods 412 Broadway (SS)
Tervo Don R (Ellen) clk h343 Nehalem av
Tetli Trygve (Jordis) fishermn h1746 Grand av
Tetlow Allen (Anna) eng h box 263 (W)
Tetlow Wm E partsmn Johnson Pontiac r818 Glasgow av
Tetlow Zachariah T (Ragna) h818 Glasgow av
Tewksbury & Duncan Agency (Sidney B Tewksbury and Harold Duncan) real est and ins 1111 S Holladay dr (SS)
Tewksbury Sidney B (Marjorie; Tewksbury & Duncan Agency) Justice of the Peace 1111 S Holladay dr r726 2d (SS)
Texas Co The Herbert T Hacker mgr 381 Industry av
Textile Painting Club Mrs Dorothy P Peeke tchr 297 12th
Thayer Noel S (Elsie) driver Nehalem Frt
Thestmoreland R L h880 Front
Thiel Brothers (Norman H Allen Rudolph J Planting) restr 505 Commercial
Thiel Danl A (Lucile; Dan Thiel's Associated Service) h1215 Irving av
Thiel Ellsworth H (Elsie E; Fiesta Club) h239 Jerome av
Thiel Henry H (Grace; Liberty Tavern) h652 Alameda av
Thiel Katie (wid Fred) h531 Jerome av
Thiel's Dan Associated Service (Danl Thiel) gas sta 180 W Bond
Thiessen Russell City police r795 11th av (SS)
Thoennes Anne G Mrs (Seaside Gift Shop) r209 Av I (SS)
Thoennes Eliz C Mrs (Seaside Variety) h406 Broadway (SS)
Thoennes Ferd (Eliz C; Seaside Variety) h406 Broadway (SS)

# Bon Voyage Party Given For Tourists

WARRENTON (Special) — Miss Emilie Bosshart and Mrs. Allen Tetlow were honored at a bon voyage party held Saturday evening at the Legion hall. The sisters will leave next month for an extended visit to Europe along with Allen Tetlow and the Tetlow's granddaughter Priscilla Barss.

Hostesses for the party were the Mesdames F. W. Wilson, D. E. Swindler, Everett Groat, L. E. Christensen and Walter Enke. Games were part of the evening's program, prizes being won by Miss Bosshart and Mrs. Travis Shultz. The honorees were presented with a gift from the group.

The table was centered with an illuminated miniature cardboard replica of the S.S. United States, which the travelers will board on their return trip. At both ends of the table, arrangements of flowers and shrubbery represented the countryside over which a miniature streamliner was headed toward the east and another toy train was ready to return the opposite direction. Small sailboats holding flowers decorated the refreshment tables. Travel folders placed about the room completed the decor. Mrs. R. H. Barss presided over the silver coffee service. The guests enjoyed refreshments of molded salad, sandwiches, cake and coffee.

Attending from out-of-town were Mrs. Barss and daughter Priscilla and Mrs. William Bosshart Portland, and Aune Anderson, Mrs. Z. Tetlow, Mrs. Herman Graff and Mrs. J. L. Moore all of Astoria.

The Evening Astorian-Budget
Astoria, Oregon

Thursday, March 31, 1955—page 6

NATIONAL LIFE INSURANCE COMPANY
OF MONTPELIER, VERMONT
FLOYD REITH, *Agent*
331 - 11th
Phone 523

ED. NIEMI — Distributor
DIESEL and STOVE OIL
Mobiloil
TEL. 585
We Give S & H Green Stamps on Cash Sales
Plant and Office at Port Dock

Ter Har's (Wm A Ter Har) gifts 27 Broadway
Ternyik Adella Mrs hskpr 330 Alameda av r do
Tervo Donald R (Ellen) clerk Lloyd's Mkt r771 Nehalem
Testa Jose M emp Columbia River Pkrs r Washington
Tetli Trygve (Jordis) fishermn h3598 Grand av
Tetlow Albert (Ann) h Main (W)
—Zach T (Ragna E) formn Port of Astoria h818 Glasgow
Tevin Harry F (Helen) servmn Pac Power & Light r1518 N Holladay dr (SS)
Tewksbury & Duncan Agency (Sidney B Tewksbury Harold Duncan) real est and ins 401 Av A (SS)
—Sidney B (Marjorie; Tewksbury & Duncan Agency) h726 2d av (SS)
Texas Co The Herbert T Hacker mgr 411 Industry
Thayer Noel B (Elsie) driver Nehalem Valley Motor Frt r RD 4 (Swenson)
Thibault Yvonne Mrs sten First Natl Bank (SS) h739 Av A (SS)
Thiel Bros (Norman S Allen Rudolph J Planting) restr 1105 Commercial
—Danl A (Lucille V) distr Tide Water Associated Oil h2625 Irving av
—H Ellsworth (Sunita; Fiesta Club) h43 Nehalem
—Henry H (Grace) h652 Alameda av
—Katie (wid Fred) h1167 Jerome av
—Philip T (Josefa) h436 S Edgewood (SS)
Thiele Joseph emp Seaside Hotel r Seaside
Thiessen Mabel Mrs emp Columbia River Packers Assn h 691 Florence
—Raymond (Mabel) shtmtlwkr h691 Florence av
Thoeness Anna G Mrs (Seaside Gift Shoppe) h209 Av I (SS)
—Ferdinand (Eliz C; Seaside Variety Store) r406 Broadway (SS)
—Rudolph (Anna G; Seaside Gift Shoppe) h209 Av I (SS)
Thomas Edw B (Sara M) agt Edison Ins and Real Est h838 Erie av
—Elfriede C Mrs radio opr State Police r PO box 353 Alder (W)
—Emily Mrs h560 Bond
—Fred J (Patricia J) mill wkr Pillsbury Mills h1310 Parker pl
—Fredk W (Elfriede C) chf Warrenton City Police r80 Antwerp av
—Geo H (Karen L) chiropractor 204 Spexarth bldg h1996 Irving av
—John A formn State Hway Dept r Jewell
—Marie tchr Capt Robt Gray Jr High Sch r Gearhart
—Patricia J Mrs tchr Lewis & Clark Sch h1310 Parker pl
—Robt E (Vesta M) sawyer Warrenton Lbr h PO box 1264 (W)

# Ex-Dock Foreman At Astoria Port Dies in Hospital

Zachariah Thomas Tetlow, dock foreman at the Port of Astoria and a resident of the Lower Columbia area for 54 years, died Thursday afternoon in a local hospital where he was taken the day before. Tetlow, who was 63, was taken ill December 22 while visiting with a son and his family in Spokane. He was hospitalized upon his arrival back in Astoria Wednesday.

A native of Highland Park, Ill., where he was born February 9, 1893, Tetlow came to Fort Stevens with his parents, the late Joel and Maria Tetlow, at the age of nine. He attended school and grew to manhood in Hammond and as a young man, followed in his father's footsteps as a civil service employee at Fort Stevens.

During World War I, he served in the Navy from 1917 to 1919 and after being discharged from the service, returned to work at the fort. He began his employment at the Port of Astoria in 1922 and had since worked there, mostly in a supervisory capacity.

Tetlow was for many years keenly interested in Scouting and was active in the movement in several executive capacities. He was a long time member of the local American Legion post and the Forty and Eight; was a president of the Trails End Gem and Mineral club and was a member of the Supercargoes and Checkers union.

Surviving are his wife, the former Ragna Elsie Onsaker, to whom he was married in Astoria on August 20, 1921 and who now resides at the family home at 818 Glasgow avenue; three sons, Robert, Berkeley, Calif.; Roger, Spokane, and William Tetlow, a student at the University of Oregon, Eugene; a brother, Allan Tetlow, Warrenton; two sisters, Mrs. Ed (Sarah) Thomas, Astoria, and Mrs. Mary Sims, Portland, and seven grandchildren.

Details of services which are to be held Monday afternoon, will be announced by the Hughes-Ransom mortuary.

**The Astorian-Budget**
**Astoria, Oregon**
**Friday, December 28, 1956--page 2**

Telepuza Anna (wid John) r1809 SE 1st
Teller Carl A (Floy) r Star Rte Box 68
Temple Jack A (Shirley) bartndr Fiesta Club h313 Oregon
Temple Lodge No 7 (AF&AM) 1572 Franklin av
Temple Merl C (Darlene) h1087 11th
Temple Salon of Beauty (Mrs E Faye Olson) 308 Broadway (SS)
Templo Sam M (Margt B) fleet wkr US Maritime Comn h115 Washington
Ten Pin Cafe (Mrs Adelaine E MacCurdy) 211 Broadway (SS)
Tennant Danl A emp Sebastian-Stewart r419 S Denver
Tennant David A student r419 S Denver
Tennant Richd r RD 3 Box 327
Tennant Richd H mgr Smith Auto Parts h1492 9th
Tenny L Mrs nurse St Mary Hosp
Tenny Lewis D (Bessie) asst formn City Public Wks Dept h1034 Grand av
Tenny Robt L (Barbara M) whsemn Pillsburys r214 53d
Tennyson J H (Vivian) h318 Bond
Tennyson Vivian Mrs case wkr County Public Welfare Comn r318 Bond
Teppo Mary (wid Henry) h631 W Marine dr
Ter Har Wm A (Jean; Ter Har's) h E 6th (G)
Ter Har's (Wm A Ter Har) gifts 27 Broadway (SS)
Ter-Veve Beachwear & Gifts (Terrell and Mrs Reva Deck) variety 30 Broadway (SS)
Terheggen Anna E Mrs (Driftwood Motel) r815 N Holladay dr (SS)
Terheggen Bernard J (Anna E; Driftwood Motel) h815 N Holladay dr (SS)
Testa Jos (Clarita) cannery wkr CRPA h96 W Bond
Tetli Trygve (Jordis) h3598 Grand av
Tetlow Allen H (Anna M) h555 S Main av (W)
Tetlow Ragna (wid Zachariah) h818 Glasgow av
Tewksbury Sidney B (Marjorie) pres Sidney B Tewksbury Inc h726 2d av (SS)
Tewksbury Sidney B Inc Sidney B Tewksbury pres Wm F Ames v-pres real estate & ins 401 Avenue A (SS)
Tewksbury Sidney B Inc (br) Chas A Dolan mgr ins-real est 105 E 6th (G)
Texaco Inc Herbert T Hacker mgr oils & lubricants 411 Industry
Thadie Louis jr fishermn r1167 Marine dr
Thalls A B (Lillian) r RD 2 Box 193
Thaxter Maynard (Pearl) mtcemn Gearhart Hotel r NW Marion av (G)
Thaxter Pearl Mrs maid Gearhart Hotel r NW Marion av (G)
Thayer Dan r RD 3 Box 342
Thayer Noel S (Elsie) driver Nehalem Valley Mtr Frt r RD 4 Box 610
Theal W C mgr Hicks Apartments h3770 Duane apt 1
Thiel Bros (Norman S Allen) restr 1105 Commercial
Thiel Danl A (Lucile V) distr Tidewater Oil h2625 Irving av
Thiel Dennis M student r2625 Irving av
Thiel Ellsworth H (Nora) mgr Seafare Restaurant r RD 1 Box 898
Thiel Grace E (wid Henry) h652 Alameda av
Thiel H Ellsworth (Sunita; Fiesta Club) r RD 1 Box 898
Thiel Josethe Mrs maid Elliott Hotel r RD 3 Box 354
Thiel Katie (wid Fred) h1167 Jerome av
Thiel Phil (Josethe; Thiel's Leather Goods) r RD 3 Box 354
Thiel's Leather Goods (Phil Thiel) 306 Broadway (SS)
Thies Robt r RD 2 Box 808
Thiesen Jack lab Reeve's Wood Yard

In Seafood — It's BUMBLE BEE
Columbia River Packers Association, Inc.
ASTORIA, OREGON

Teem Lee (Stella G) tool room tender US Naval Sta h2924 Grand av
Teevin Helen bkpr Mabry Owen Pontiac r1518 N Holladay dr (SS)
—Perry F (Helen) servicemn Pac Power & Light h1518 N Holladay dr (SS)
—Robt T driver Service Oil r RD 1 Box 15 (SS)
Telen Alex A (Elsie M) constn wkr h4854 Cedar
—Lawrence R (Shirley) fishermn h4831 Cedar
Temple Jack A (Shirley) firemn US Naval Base h739 16th
—Lodge No 7 (AF&AM) 1572 Franklin av
—Merl C (Darlene) grinder hlpr Pillsbury Co h1087 11th
—Salon of Beauty (Mrs E Faye Olson) 308 Broadway (SS)
Templo Sam M (Margt B) fleet wkr US Maritime Comn h115 Washington
Ten Pin Cafe (Mrs Adelaine E MacCurdy) restr 215 Broadway (SS)
Tennant Elwyn A asst purchasing agt CRPA h3496 Harrison av
—Richd H mgr Smith Auto Parts h1492 9th
—Sanna (wid L E) r3496 Harrison av
—Wm R (Janice) lab Sebastian-Stuart Fish h603 Agate
Tenny Barbara M Mrs asst bkpr Coast-Lee & Eastes r225 S Carnegie
—Bessie Mrs nurse Columbia Hosp r1034 Grand av
—Lewis D (Bessie) asst formn City Pub Wks Dept h1034 Grand av
—Robt L (Barbara M) warehouseman Pillsbury Co r225 S Carnegie
Tennyson H J (Vivian) h318 Bond
—Vivian Mrs case wkr County Public Welfare Comn r318 Bond
Teppo Mary (wid Henry) h631 W Marine dr
Teppola Fla (wid Sakri) emp CRPA h864 8th
Ter Har Wm A (Jean; Ter Har's) h 6th (G)
Ter Har's (Wm A Ter Har) gifts 27 Broadway (SS)
Tetli Trygve (Jordis) fishermn h3598 Grand av
Tetlow Allen H (Anna M) h555 S Main av (W)
—Ragna (wid Zachariah) h818 Glasgow av
Tewsksbury Sidney B (Marjorie) pres Sidney B Tewksbury Inc h726 2d av (SS)
—Sidney B Inc Sidney B Tewksbury pres real estate & ins 401 Avenue "A" (SS)
Texas Co The Herbert T Hacker mgr oils & lubricants 411 Industry
Thalls A B (Lillian) r RD 2 Box 193 (A)
—Helen Mrs cook StMary Hosp r RD 2 Box 193
Thaxter Maynard (Pearl) mtcemn The Sands of Gearhart r Marion av (G)
—Pearl Mrs maid The Sands of Gearhart r Marion av (G)
Thayer Dan r RD 3 Box 342
—Noel S (Elsie) driver Nehalem Valley Mtr Frt r RD 4 Box 610 (A)
Thibault Yvonne Mrs ofc sec First Natl Bk of Portland (Seaside Br) h841 Avenue A (SS)
Thiel Brothers (Norman S Allen) restr 1105 Commercial
—Danl A (Lucile V) distr Tidewater Oil h2625 Irving av
—Grace E (wid Henry) h652 Alameda av
—H Ellsworth (Sunita; Fiesta Club) r RD 1 Box 898
—Katie (wid Fred) h1167 Jerome av
—Phil (Josi; Theil's Leather Goods)
Thiel's Leather Goods (Phil Thiel) 306 Broadway (SS)
Thiesen Jack lab Reeve's Wood Yard r193 Bond
Thiessen Rose Mrs kitchen wkr Hotel Coffee Shop r410 SW Clover la

Telepuza Anna (wid John) r1809 SE 1st
Teller Carl A (Floy) r Star Rte Box 68
Temple Jack A (Shirley) bartndr Fiesta Club h313 Oregon
Temple Lodge No 7 (AF&AM) 1572 Franklin av
Temple Merl C (Darlene) h1087 11th
Temple Salon of Beauty (Mrs E Faye Olson) 308 Broadway (SS)
Templo Sam M (Margt B) fleet wkr US Maritime Comn h115 Washington
Ten Pin Cafe (Mrs Adelaine E MacCurdy) 211 Broadway (SS)
Tennant Danl A emp Sebastian-Stewart r419 S Denver
Tennant David A student r419 S Denver
Tennant Richd r RD 3 Box 327
Tennant Richd H mgr Smith Auto Parts h1492 9th
Tenny L Mrs nurse St Mary Hosp
Tenny Lewis D (Bessie) asst formn City Public Wks Dept h1034 Grand av
Tenny Robt L (Barbara M) whsemn Pillsburys r214 53d
Tennyson J H (Vivian) h318 Bond
Tennyson Vivian Mrs case wkr County Public Welfare Comn r318 Bond
Teppo Mary (wid Henry) h631 W Marine dr
Ter Har Wm A (Jean; Ter Har's) h E 6th (G)
Ter Har's (Wm A Ter Har) gifts 27 Broadway (SS)
Ter-Veve Beachwear & Gifts (Terrell and Mrs Reva Deck) variety 30 Broadway (SS)
Terheggen Anna E Mrs (Driftwood Motel) r815 N Holladay dr (SS)
Terheggen Bernard J (Anna E; Driftwood Motel) h815 N Holladay dr (SS)
Testa Jos (Clarita) cannery wkr CRPA h96 W Bond
Tetli Trygve (Jordis) h3598 Grand av
Tetlow Allen H (Anna M) h555 S Main av (W)
Tetlow Ragna (wid Zachariah) h818 Glasgow av
Tewksbury Sidney B (Marjorie) pres Sidney B Tewksbury Inc h726 2d av (SS)
Tewksbury Sidney B Inc Sidney B Tewksbury pres Wm F Ames v-pres real estate & ins 401 Avenue A (SS)
Tewksbury Sidney B Inc (br) Chas A Dolan mgr ins-real est 105 E 6th (G)
Texaco Inc Herbert T Hacker mgr oils & lubricants 411 Industry
Thadie Louis jr fishermn r1167 Marine dr
Thalls A B (Lillian) r RD 2 Box 193
Thaxter Maynard (Pearl) mtcemn Gearhart Hotel r NW Marion av (G)
Thaxter Pearl Mrs maid Gearhart Hotel r NW Marion av (G)
Thayer Dan r RD 3 Box 342
Thayer Noel S (Elsie) driver Nehalem Valley Mtr Frt r RD 4 Box 610
Theal W C mgr Hicks Apartments h3770 Duane apt 1
Thiel Bros (Norman S Allen) restr 1105 Commercial
Thiel Danl A (Lucile V) distr Tidewater Oil h2625 Irving av
Thiel Dennis M student r2625 Irving av
Thiel Ellsworth H (Nora) mgr Seafare Restaurant r RD 1 Box 898
Thiel Grace E (wid Henry) h652 Alameda av
Thiel H Ellsworth (Sunita; Fiesta Club) r RD 1 Box 898
Thiel Josethe Mrs maid Elliott Hotel r RD 3 Box 354
Thiel Katie (wid Fred) h1167 Jerome av
Thiel Phil (Josethe; Thiel's Leather Goods) r RD 3 Box 354
Thiel's Leather Goods (Phil Thiel) 306 Broadway (SS)
Thies Robt r RD 2 Box 808
Thiesen Jack lab Reeve's Wood Yard

In Seafood — It's BUMBLE BEE
Columbia River Packers Association, Inc.
ASTORIA, OREGON

# Ragna E. Tetlow

March 17, 1891 - May 16, 1980

Norwegian native Ragna E. Tetlow, 89, died Friday in an Astoria nursing home, where she had been a patient for three months.

A former Barbey Packing Co. cannery employee, she was born in Moss, Norway, on March 17, 1891, the daughter of John and Myna Onsaker.

She was educated in Norway and immigrated to New York at 17, working there for 12 years.

She came to Astoria in 1920 and married Zachariah Tetlow, Astoria, on Aug. 20, 1921. He died in 1956.

She was a member of the Trails End Gem and Mineral Club.

Mrs. Tetlow is survived by three sons, William and Roger, both of Astoria, and Robert, Berkeley, Calif.; 12 grandchildren; and eight great-grandchildren; and nieces and nephews in Norway.

Funeral will be 1:30 p.m., Tuesday at Hughes-Ransom Mortuary, Astoria. Remembrances may be made to the First Lutheran Church Memorial Fund.

**The Daily Astorian**
**Astoria, Oregon**
**Monday, May 19, 1980--page 2**

# Robert John (Bob) Tetlow

# Family Group Sheet



| | | | |
|---|---|---|---|
| **Husband** | **Robert J Tetlow** | | |
| Father | Zachariah Thomas (Zack) Tetlow (1893-1956) | Mother | Ragna Elsie Onsager (1891-1980) |
| Married | | St. Mark's Episcopal Church, Hood River, Hood River Co., OR | |
| **Wife** | **Margaret Gould McLucas** | | |
| Father | J Dayton McLucas (  -  ) | Mother | |

**Children**

| | | | |
|---|---|---|---|
| 1 | F | **Susan Margaret Tetlow** | |
| Born | | 19 Jun 1951 | Berkeley, Alameda Co., CA |

State: Oregon
County: Clatsop
Township or other division of county: Precinct 1
Incorporated place: Astoria City
Ward of city: 1
Block No.:
Unincorporated place:
Institution:

Form 15-6
DEPARTMENT OF COMMERCE—BUREAU OF THE CENSUS
# FIFTEENTH CENSUS OF THE UNITED STATES: 1930
## POPULATION SCHEDULE

Enumeration District No. 4-2
Supervisor's District No. 1
Sheet No. 7 B

Enumerated by me on April 14, 1930, Mrs. Ida Syrann, Enumerator.

0644

| Line | Street | House No. | Dwelling No. | Family No. | Name | Relation | Home owned or rented | Value or rent | Radio | Farm | Sex | Color | Age | Marital | Age at marriage | School | Read/write | Birthplace person | Birthplace father | Birthplace mother | Mother tongue | Code A | Code B | Code C | Year immigration | Naturalization | English | Occupation | Industry | Code | Class of worker | At work | Line unemployed | Veteran | War | Farm schedule |
|---|---|---|---|---|---|---|---|---|---|---|---|---|---|---|---|---|---|---|---|---|---|---|---|---|---|---|---|---|---|---|---|---|---|---|---|---|
| 51 | [illegible] | 801 | 149 | 174 | Albertien, Jane | daughter | | | | No | F | W | 1? | S | | yes | | Oregon | Norway | Minnesota | | 97 | 05 | 1 | | | | none | | | | | | | | |
| 52 | | | | | ——, Andrew O | son | | | | v | M | W | 6 | S | | yes | | Oregon | Norway | Minnesota | | 97 | 05 | 1 | | | | none | | | | | | | | |
| 53 | | | | | ——, Johanna A | daughter | | | | v | F | W | 2? | S | | no | | Oregon | Norway | Minnesota | | 97 | 05 | 1 | | | | none | | | | | | | | |
| 54 | [illegible] | 358 | 150 | 175 | Stevenson, John | head | R | 15 | R | no | M | W | 38 | M | 18 | no | yes | Scotland | Scotland | Scotland | English | 44 | 41 | v | 1908 | Na | yes | laborer | longshore | 8880 | W | yes | | no | | |
| 55 | | | | | ——, Hilda A | wife-H | | | | v | F | W | 33 | M | 24 | no | yes | Oregon | Scotland | Finland | | 97 | 01 | 0 | | | yes | none | | | | | | | | |
| 56 | | | | | ——, Lawrence A | son | | | | v | M | W | 5 | S | | yes | | Oregon | Scotland | Oregon | | 97 | 01 | 1 | | | | none | | | | | | | | |
| 57 | | 840 | 151 | 176 | Niemi, Justus | head | O | 5000 | R | no | M | W | 67 | Wd | | no | yes | Finland | Finland | Finland | Finnish | 23 | 23 | v | 1901 | Na | yes | troller | fishing | 96V0 | O | yes | | no | | |
| 58 | | | | | ——, Hans O | son | | | | v | M | W | 29 | S | | no | yes | Norway | Finland | Norway | Finnish | 23 | 05 | v | 1905 | Na | yes | bolter | flour mill | 8415 | W | yes | | no | | |
| 59 | | | | | ——, Axel H. | son | | | | v | M | W | 23 | S | | no | yes | Michigan | Finland | Norway | | 62 | 23 | 0 | | | yes | gill-netter | fishing | 96V0 | O | yes | [illegible] | no | | |
| 60 | | | | | ——, Justus Jr. | son | | | | v | M | W | 21 | S | | no | yes | Michigan | Finland | Norway | | 62 | 23 | 0 | | | yes | boom-man | logging | 78V1 | W | yes | | no | | |
| 61 | | | | | ——, Winthrop A. | son | | | | v | M | W | 19 | S | | no | yes | Michigan | Finland | Norway | | 62 | 23 | 0 | | | yes | laborer | gill-cannery | 7814 | W | no | | | | |
| 62 | | | | | ——, George A. | son | | | | v | M | W | 17 | S | | no | yes | Oregon | Finland | Norway | | 97 | 23 | 0 | | | yes | none | | | | | | | | |
| 63 | | | | | ——, Edith | daughter | | | | v | F | W | 15 | S | | yes | yes | Oregon | Finland | Norway | | 97 | 23 | 0 | | | yes | none | | | | | | | | |
| 64 | | | | | ——, Margaret F. | daughter | | | | v | F | W | 14 | S | | yes | yes | Oregon | Finland | Norway | | 97 | 23 | 0 | | | yes | none | | | | | | | | |
| 65 | | | | | ——, Betty D. | daughter | | | | v | F | W | 7 | S | | yes | | Oregon | Finland | Norway | | 97 | 23 | 0 | | | | none | | | | | | | | |
| 66 | | | | | Carlborg, Marie | daughter-H | | | R | v | F | W | 31 | M | 22 | no | yes | Norway | Finland | Norway | Finnish | 23 | 05 | v | 1905 | Na | yes | none | | | | | | | | |
| 67 | | | | | ——, Carol | grand-daughter | | | | v | F | W | 5 | S | | no | | Oregon | Norway | Norway | | 97 | 05 | 1 | | | | none | | | | | | | | |
| 68 | | 832 | 152 | 177 | Johanson, John E. | head | O | 1200 | | no | M | W | 64 | M | 33 | no | yes | Norway | Norway | Norway | Norwegian | 05 | 05 | v | 1880 | Na | yes | gill-netter | fishing | 96V0 | O | yes | [illegible] | no | | |
| 69 | | | | | ——, Maren J. | wife-H | | | | v | F | W | 49 | M | 21 | no | yes | Norway | Norway | Norway | Norwegian | 05 | 05 | v | 1892 | Na | yes | none | | | | | | | | |
| 70 | | | | | ——, Mabel J. | daughter | | | | v | F | W | 25 | S | | no | yes | Oregon | Norway | Norway | | 97 | 05 | 0 | | | yes | marker | laundry | 7797 | W | yes | | | | |
| 71 | | | | | ——, Ralph E. | son | | | | v | M | W | 23 | S | | no | yes | Oregon | Norway | Norway | | 97 | 05 | 0 | | | yes | gill-netter | fishing | 96V0 | O | [illegible] | 54 | no | | |
| 72 | | | | | ——, Clarence H. | son | | | | v | M | W | 21 | S | | no | yes | Oregon | Norway | Norway | | 97 | 05 | 0 | | | yes | laborer | oil-fields | 78XV | W | no | 55 | no | | |
| 73 | | | | | ——, Florence A. | daughter | | | | v | F | W | 19 | S | | no | yes | Oregon | Norway | Norway | | 97 | 05 | 0 | | | yes | presser | laundry | 7797 | W | yes | | | | |
| 74 | | 818 | 153 | 178 | Tetlow, Zachariah J. | head | O | 2500 | R | no | M | W | 37 | M | 25 | no | yes | Illinois | England | Ireland | | 61 | 40 | 0 | | | yes | freight checker | shipping | 7K77 | W | yes | | yes | WW | |
| 75 | | | | | ——, Ragna E. | wife-H | | | | v | F | W | 35 | M | 24 | no | yes | Norway | Norway | Norway | Norwegian | 05 | 05 | v | 1912 | Na | yes | none | | | | | | | | |
| 76 | | | | | ——, Robert J | son | | | | v | M | W | 7 | S | | yes | | Oregon | Illinois | Norway | | 97 | 05 | 2 | | | | none | | | | | | | | |
| 77 | | | | | ——, Rodger J. | son | | | | v | M | W | 5 | S | | no | | Oregon | Illinois | Norway | | 97 | 05 | 2 | | | | none | | | | | | | | |
| 78 | | | | | ——, William E | son | | | | v | M | W | 2 | S | | no | | Oregon | Illinois | Norway | | 97 | 05 | 2 | | | | none | | | | | | | | |
| 79 | | 808 | 154 | 179 | Matheson, Rasmus | head | O | 2500 | | no | M | W | 49 | M | 23 | no | yes | Denmark | Denmark | Denmark | Danish | 07 | 07 | v | 1912 | Na | yes | mate | ferry | 8680 | W | yes | | no | | |
| 80 | | | | | ——, Leona M. | wife-H | | | | v | F | W | 4? | M | 15 | no | yes | Denmark | Denmark | Denmark | Danish | 07 | 07 | v | 1912 | Na | yes | none | | | | | | | | |
| 81 | | 502 | 155 | 180 | Darnell, Robert H. | head | R | 15 | | no | M | W | 39 | M | 27 | no | yes | Kentucky | United States | United States | | 80 | | | | | yes | feedgrinder | flour mill | 8415 | W | yes | | yes | WW | |
| 82 | | | | | ——, Hilda V | wife-H | | | | v | F | W | 37 | M | 25 | no | yes | Oregon | Finland | Finland | | 97 | 23 | 0 | | | yes | none | | | | | | | | |
| 83 | | | | | ——, Joseph R. | son | | | | v | M | W | 5 | S | | no | | Oregon | Kentucky | Oregon | | 97 | | | | | yes | none | | | | | | | | |
| 84 | | | | | ——, Edwin A. | son | | | | v | M | W | 3 | S | | no | | Oregon | Kentucky | Oregon | | 97 | | | | | | none | | | | | | | | |
| 85 | | 758 | 156 | 181 | Brown, Theodore R. | head | R | 20 | R | no | M | W | 4? | M | 30 | no | yes | Michigan | Wisconsin | Michigan | | 68 | | | | | yes | miller | flour mill | 8415 | W | yes | | no | | |
| 86 | | | | | ——, Jennie D | wife-H | | | | v | F | W | 40 | M | 30 | no | yes | Canada English | England | England | English | 40 | 10 | v | 1890 | Na | yes | none | | | | | | | | |
| 87 | | 784 | 157 | 182 | Beamer, Elroy E. | head | R | 18 | R | no | M | W | 38 | M | 2? | no | yes | Missouri | Kentucky | Ohio | | 44 | | | | | yes | machinist | railroad | 2077 | W | yes | | no | | |
| 88 | | | | | ——, Edna J. | wife-H | | | | v | F | W | 36 | M | 23 | no | yes | Colorado | Illinois | Scotland | | 9? | 01 | 2 | | | yes | none | | | | | | | | |
| 89 | | | | | ——, Eugene E | son | | | | v | M | W | 13 | S | | yes | yes | Colorado | Missouri | Colorado | | 9? | | | | | yes | none | | | | | | | | |
| 90 | | | | | ——, Miriam L | daughter | | | | v | F | W | 6 | S | | yes | | Oregon | Missouri | Colorado | | 97 | | | | | | none | | | | | | | | |
| 91 | | | | | ——, Betty L. | daughter | | | | v | F | W | [illegible] | S | | no | | Oregon | Missouri | Colorado | | 97 | | | | | | none | | | | | | | | |
| 92 | | 774 | 158 | 183 | Josephson, Axel A | head | O | 2500 | | no | M | W | 54 | M | 18 | no | yes | Finland | Finland | Finland | Swedish | 2? | 23 | v | 1895 | Na | yes | trolling | fishing | 96V0 | O | yes | | no | | |
| 93 | | | | | ——, Mary A | wife-H | | | | v | F | W | 53 | M | 18 | no | yes | Finland | Finland | Finland | Swedish | 2? | 23 | v | 1900 | Al | yes | none | | | | | | | | |
| 94 | | | | | ——, Violet J | daughter | | | | v | F | W | 18 | S | | yes | yes | Oregon | Finland | Finland | | 97 | 23 | 0 | | | yes | none | | | | | | | | |
| 95 | | | | | ——, Lawrence W | son | | | | v | M | W | 1? | S | | yes | yes | Oregon | Finland | Finland | | 97 | 23 | 0 | | | yes | none | | | | | | | | |
| 96 | | 772 | 159 | 184 | Gentz, Peter A. | head | O | 3500 | R | no | M | W | 47 | M | 33 | no | yes | Wisconsin | Holland | Holland | | 63 | 41 | 0 | | | yes | laborer | docks | 8880 | W | yes | | no | | |
| 97 | | | | | ——, Lillian M. | wife-H | | | | v | F | W | 37 | M | 24 | no | yes | Oregon | Finland | Finland | | 97 | 23 | 0 | | | yes | none | | | | | | | | |
| 98 | | | | | ——, Glenn A | son | | | | v | M | W | 11 | S | | yes | yes | Oregon | Wisconsin | Oregon | | 97 | | | | | yes | none | | | | | | | | |
| 99 | | | | | ——, Gerald V. | son | | | | v | M | W | 6 | S | | yes | | Oregon | Wisconsin | Oregon | | 97 | | | | | | none | | | | | | | | |
| 100 | | | | | ——, Louise J. | daughter | | | | v | F | W | 1? | S | | no | | Oregon | Wisconsin | Oregon | | 97 | | | | | | none | | | | | | | | |

Heritage Quest Digital Microfilm T626\1941\Part1\9B

Lincoln

| | | | | | | | | | | | | | | | | | | | |
|---|---|---|---|---|---|---|---|---|---|---|---|---|---|---|---|---|---|---|---|
| 61 | | | | ——, Vinthur A. | son | | | | V | m | W | 19 | S | | no | yes | Michigan | Finland |
| 62 | | | | ——, George A. | son | | | | V | m | W | 17 | S | | no | yes | Oregon | Finland |
| 63 | | | | ——, Edith | daughter | | | | V | 7 | W | 16 | S | | yes | yes | Oregon | Finland |
| 64 | | | | ——, Margaret F. | daughter | | | | V | 7 | W | 14 | S | | yes | yes | Oregon | Finland |
| 65 | | | | ——, Betty J. | daughter | | | | V | 7 | W | 7 | S | | yes | | Oregon | Finland |
| 66 | | | | Ordberg, Marie | daughter H | | | S | V | 7 | W | 31 | m | 22 | no | yes | Norway | Finland |
| 67 | | | | ——, Carol | grand-daughter | | | | V | 7 | W | 5 | S | | no | | Oregon | Norway |
| 68 | 832 | 152 | 177 | Johanson, John C. | head | O | 1200 | | no | m | W | 41 | m | 33 | no | yes | Norway | Norway |
| 69 | | | | ——, Marion J. | wife-H | | | | V | 7 | W | 49 | m | 21 | no | yes | Norway | Norway |
| 70 | | | | ——, Mabel U. | daughter | | | | V | 7 | W | 26 | S | | no | yes | Oregon | Norway |
| 71 | | | | ——, Ralph P. | son | | | | V | m | W | 23 | S | | no | yes | Oregon | Norway |
| 72 | | | | ——, Clarence H. | son | | | | V | m | W | 21 | S | | no | yes | Oregon | Norway |
| 73 | | | | ——, Florence A. | daughter | | | | V | 7 | W | 19 | S | | no | yes | Oregon | Norway |
| 74 | 845 | 153 | 176 | Jetlow, Gabriel J. | head | O | 2500 | R | no | m | W | 37 | m | 25 | no | yes | Illinois | England |
| 75 | | | | ——, Regina E. | wife-H | | | | V | 7 | W | 35 | m | 29 | no | yes | Norway | Norway |
| 76 | | | | ——, Robert J. | son | | | | V | m | W | 7 | S | | yes | | Oregon | Illinois |
| 77 | | | | ——, Roger J. | son | | | | V | m | W | 5 | S | | no | | Oregon | Illinois |
| 78 | | | | ——, William E. | son | | | | V | m | W | 2 | S | | no | | Oregon | Illinois |
| 79 | 808 | 154 | 179 | Mathison, Rasmus | head | O | 2500 | | no | m | W | 40 | m | 23 | no | yes | Denmark | Denmark |
| 80 | | | | ——, Leona M. | wife-H | | | | V | 7 | W | [illegible] | m | 18 | no | yes | Denmark | Denmark |
| 81 | 802 | 155 | 180 | Darnell, Robert H. | head | R | 15 | | no | m | W | 39 | m | 27 | no | yes | Kentucky | United States |
| 82 | | | | ——, Hilda U. | ~~daughter~~ H | | | | V | 7 | W | 37 | m | 25 | no | yes | Oregon | Finland |
| 83 | | | | ——, Joseph R. | son | | | | V | m | W | 6 | S | | no | | Oregon | Kentucky |
| 84 | | | | ——, Lewis A. | son | | | | V | m | W | 2 | S | | no | | Oregon | Kentucky |
| 85 | 798 | 156 | 181 | Brown, Theodore R. | head | R | 20 | R | no | m | W | 39 | m | 19 | no | yes | Michigan | Wisconsin |
| 86 | | | | ——, Janice L. | wife-H | | | | V | 7 | W | 40 | m | 30 | no | yes | Canada English | England |
| 87 | 794 | 157 | 182 | Beemer, Clay E. | head | R | 18 | R | no | m | W | 38 | m | 24 | no | yes | Missouri | Kentucky |
| 88 | | | | ——, Edna L. | wife-H | | | | V | 7 | W | 36 | m | 23 | no | yes | Colorado | Illinois |
| 89 | | | | ——, Eugene L. | son | | | | V | m | W | 13 | S | | no | yes | Colorado | Missouri |

| | | | | | | | | | | | | | | | | | |
|---|---|---|---|---|---|---|---|---|---|---|---|---|---|---|---|---|---|
| Norway | | 62 | 23 | 0 | | | yes | labor | fish-cannery | 7814 | W | no | | | | | 61 |
| Norway | | 97 | 23 | 0 | | | yes | none | | | | | | | | | 62 |
| Norway | | 97 | 23 | 0 | | | yes | none | | | | | | | | | 63 |
| Norway | | 97 | 23 | 0 | | | yes | none. | | | | | | | | | 64 |
| Norway | | 97 | 23 | 0 | | | | none | | | | | | | | | 65 |
| Norway | Finnish | 23 | 05 | V | 1905 | Na | yes | none. | | | | | | | | | 66 |
| Norway | | 97 | 05 | 0 | | | | none. | | | | | | | | | 67 |
| Norway | Norwegian | 05 | 05 | V | 1880 | Na | yes | gill-netter | fishing | 8680 | O | yes | | no | | | 68 |
| Norway | Norwegian | 05 | 05 | V | 1892 | No | yes | none. | | | | | | | | | 69 |
| Norway | | 97 | 05 | 0 | | | yes | marker | laundry | 7797 | W | yes | | | | | 70 |
| Norway | | 97 | 05 | 0 | | | yes | gill-netter | fishing | 8680 | W | no | | no | | | 71 |
| Norway | | 97 | 05 | 0 | | | yes | Laborer | oil-fields | 78XV | W | no | | no | | | 72 |
| Norway | | 97 | 05 | 0 | | | yes | presser | laundry | 7797 | W | yes | | | | | 73 |
| Ireland | | 61 | 00 | 0 | | | yes | freight checker | shipping | 7X77 | W | yes | | yes | | | 74 |
| Norway | Norwegian | 05 | 05 | V | 1912 | Na | yes | none. | | | | | | | | | 75 |
| Norway | | 97 | 05 | 2 | | | | none | | | | | | | | | 76 |
| Norway | | 97 | 05 | 2 | | | | none | | | | | | | | | 77 |
| Norway | | 97 | 05 | 2 | | | | none | | | | | | | | | 78 |
| Denmark | Danish | 09 | 07 | V | 1912 | Na | yes | mate | ferry | 8680 | W | yes | | no | | | 79 |
| Denmark | Danish | 07 | 09 | V | 1912 | Na | yes | none | | | | | | | | | 80 |
| United States | | 80 | | | | | yes | feed grinder | flour-mill | 8415 | W | yes | | yes | | | 81 |
| Finland | | 97 | 23 | 0 | | | yes | none | | | | | | | | | 82 |
| Oregon | | 97 | | | | | | none | | | | | | | | | 83 |
| Oregon | | 97 | | | | | | none | | | | | | | | | 84 |
| Michigan | | 62 | | | | | yes | miller | flour-mill | 8415 | W | yes | | no | | | 85 |
| England | English | 00 | 19 | V | 1890 | Na | yes | none | | | | | | | | | 86 |
| Ohio | | 66 | | | | | yes | machinist | railroad | 2077 | W | yes | | no | | | 87 |
| Scotland | | 91 | 01 | 2 | | | yes | none | | | | | | | | | 88 |
| Colorado | | 91 | | | | | yes | none | | | | | | | | | 89 |
| Colorado | | 97 | | | | | | none | | | | | | | | | 90 |

ERICKSON FLORAL CO.
Flowers for all Occasions
567 COMMERCIAL
TEL 1047

E. B. HUGHES MORTUARY
& AMBULANCE SERVICE
SEASIDE ILWACO ASTORIA
CALL 321

Tanel W W lngshrmn CRPA r 254 Bond
Tanimoto Akira cannerywkr CRPA
Tanimoto Rihei cannerywkr CRPA
Tanimoto Yohino cannerywkr CRPA
Tanner Alta tchr John Jacob Astor Jr High Sch h 9 Nehalem av
Tapscott John P (Frances B) gro 477 14th h do
Tapscott Katharin tchr r 477 14th
Tark Josua (Minnie I) h 248 Columbia av
Tarkenton Clyde G (Ethyl L) USS Onondaga h 471 17th
Tasala Marie drsmkr 1203 Franklin av h do
Tasala Signe nurse 1203 Franklin av h do
Tatom Ed lab CRPA
Taylor Frank O (Georgia P) mach Pac Mach & Blksmith Co h 497 8th apt C
Taylor Les servmn Gallant Auto Co r Warrenton
Taylor Marvis driver Crystal Lndy
Taylor Naomi wtrs Liberty Grill r 533 Bond
Taylor P L river pilot r 181 12th
Taylor Robert C (Hulda I) rural carrier PO h 1755 Duane
Taylor Robert E (Fannie C) sec Shipwrights Union No 2084 h 570 Franklin av
Tee Catherine M (wid Alfred S) r 465 11th
Telen Axel A (Gina B) emp Port of Astoria h 629 Lexington av
Telen Johanna Mrs h 804 Erie av
Templeton Albert H (Edna L) lngshrmn SSCo h 222 33d
TenBrook John C (Cassie) dredge supt Port of Astoria h 533 Harrison av
TenEyck Edward A (Loma A) millwkr h 478 Harrison av
Tennant Elwyn A purch agt CRPA r 545 8th
Tennant Richard H (Effie T) hlpr PFMCo h 733 10th
Tennant Sanna (wid Luther E) h 545 8th
Teppo Henry (Josephine) fishermn h 453 Taylor av
Teppola Donald appr Werner's Bakery r 421 Taylor av
Teppola Sakri A (Ila M) millwkr h 421 Taylor av
Tercek J seamn CRPA
Tetlie Trygve fishermn r 1327 Franklin av
Tetlow Robert J r 818 Glasgow av
Tetlow Zachariah T (Ragna E) formn Port of Astoria h 818 Glasgow av
**TEXAS COMPANY THE, Herbert T Hacker Agent, Texaco Products, Portway, Port Terminals, Tel 1865, If no answer call Tel 80 (For further information see right side lines)**
Theodeaus Arth fishermn r 504 Franklin av
Thiel Bros (Fred and Henry H Thiel) cigars restr and billiards 501-05 Commercial
Thiel Daniel A (Lucille V) clk Tidewater Associated Oil Co r 466 15th
Thiel Fred (Katie M) (Thiel Bros) h 531 Jerome av
Thiel H Ellsworth (Elsie E) (Vintage Shop) (Fiesta Club) h 239 Jerome av
Thiel Henry H (Leona) (Thiel Bros) h Warrenton RD1
Thiessen Henry J (Anna) receiver Col River Salmon Co h 1647 Leif Erikson dr

# 1942 Astoria City Directory



Takanen Geo A (Lorraine) sander feeder ULCo h 576 Alameda
Takanen Ilmi E Mrs cannerywkr CRSCo r 576 Alameda av
Takanen Nickolai V (Ilmi E) carp r 576 Alameda av
Takko Matt (Alina) fishermn h ft 37th
Talen Axel H (Amanda) pntr h 2430 Cedar
Talen Weikka r 2430 Cedar
Tallagsen Thorvald h 92 W Exchange
Tallant Apartments Nathaniel W Tallant mgr 462 17th
Tallant Nathaniel W (Florence) formn Bioproducts Inc mgr Tallant Apts h 462 17th apt C
Tank Harold F whsmn PFMCo
Tapiola Park Taylor av se cor Denver
Tapscott John P (Frances B) gro 477 14th h do
Tapscott Katharin tchr r 477 14th
Tark Josua (Minnie I) firemn Barbey Pkg Co h 248 Columbia av
Tark Minnie I Mrs cannerywkr Barbey Pkg Co h 248 Columbia
Tator Marjorie administrator Clatsop County Public Welfare Commission h Lee's Cottages Miles Crossing
Taylor Fannie C Mrs sec National Defense Training Program h 425 8th
Taylor Frank O (Georgia) mach CRPA h 42 W Bond
Taylor Harold A (Verna Z) whsmn Paragon Pkg Co h 338 Franklin av
Taylor Lois M wtrs Eagle Cafe r 55 Olney av
Taylor Marvin R stdt r 1755 Duane
Taylor P L river pilot r 181 12th
Taylor Robert E (Hulda I) rural carrier PO h 1755 Duane
Taylor Robert E (Fannie C) shipwrt AMCCo h 425 8th
Teamsters Union meets 1st Wednesday 416 Duane
Teasley Lowell T (Gene) vending mach opr h 1416 Grand av
Tee Katherine M (wid Alfred S) r 465 11th
Telen Alex (Elsie) lab h 2699 Cedar RD2 box 8
Telen Johanna Mrs h 610 Agate
Ten Brook John C (Cassie) dredge supt Port of Astoria h 533 Harrison av
Tennant Elwyn A with CRPA r 1887 Grand av
Tennant Richard H (Effie T) cannerywkr CRPA h 733 10th
Tennant Sanna (wid Elma L) h 1887 Grand av
Teppo Henry cannerywkr UFCPCo
Teppola Sakri A (Ila M) millwkr O'Brien-Gram Spruce Co h 421 Taylor av
Terpening Lewis S pipeftr hlpr AMCCo
Tetlow Robert J stdt r 818 Glasgow av
Tetlow Zachariah T (Ragna E) formn Port of Astoria h 818 Glasgow av
Texas Company The Herbert T Hacker agt Portway Port Terminals
Thayer Elsie Mrs wtrs Hjalmar Gustafson h Jeffers Gardens
**THIEL BROS (Fred and Henry H Thiel), Cigars, Restaurant, Billiards, Cards, 501-505 Commercial, Tel 38**
Thiel Daniel A (Lucile V) (Dan Thiel's Associated Service) h 369 Exchange
Thiel Fred (Katie M) (Thiel Bros) h 531 Jerome av
Thiel H Ellsworth (Elsie E) (Vintage Shop) (Fiesta Club) h 239 Jerome av
Thiel Henry H (Leona) (Thiel Bros) h 358 Exchange apt 303
Thiel's Dan Associated Service (Daniel A Thiel) gas sta 180 W Bond
Thies Virginia Mrs h 2627 Birch

**ASTORIAN - BUDGET**
ASTORIA'S LEADING NEWSPAPER
Tel. 231

Teague Kenneth F (Otta H) mech h Main cor Pacific (Warrenton)
Teague Lester M millwkr PL&BCo (Warrenton) r Warrenton
Teams Frank r Thos G Kelly (Warrenton)
Teamsters Union Local No 569 Eli McConkey sec 416 Duane
Teasley Gene G (wid Lowell T) vending machs 373 17th h do
Tebbetts Walter E (Winnifred A) h615 S Promenade (SS)
Ted's Super Service (Theo M Jacobson) gas sta Gearhart Junction (Gearhart)
Tedlow Allen H millwkr PL&BCo (Warrenton) r Warrenton
Tee Cath M (wid Alfd S) r465 11th
Teem Gordon (Austa M) driver Brookfield Co h RD1 box 195 (Warrenton)
Teem Stella K Mrs maid Siddall Hotel h Warrenton
Teevin Cottages (Mrs Juanita Mason) tourist camp 308 11th av (SS)
Teevin Jos F (Daisy D) h806 Av E (SS)
Teevin Perry F (Helen M) servicemn PP&LCo (SS) h1518 N Holladay dr (SS)
Teevin Vesey M (wid Wm) h423 N Downing (SS)
Telen Alex A (Elsie M) emp CRPA h2330 Ash
Telen Axel H shipwrt CRPA r2430 Cedar
Temple Dorothy E wtrs r407 Exchange
Temple Merl C (H Darlene) h407 Exchange
Temple Salon of Beauty (Mrs Florence Burnham) 308 Broadway (SS)
Templonuevo Sanriago M emp CRPA r Elmore Bunkhouse
**TEN PIN RESTAURANT THE (Oney A Honkanen), You've Tried The Rest, Now Try The Best, 211½ Broadway, Tel 494 (Seaside)**
TenBrook John C (Cassie L) dredge supt Port of Astoria h 533 Harrison av
Tenholm Henry (Eklund) lab h1239 Grand av
Tennant Elwyn A asst purch agt CRPA h1887 Grand av
Tennant J Theo (Mabel H) auto repr 1016 Commercial h268 16th
Tennant Richd H (Effie T) clk Smith Auto Parts Co h433 James
Tennant Sanna (wid Elma L) h1887 Grand av
Tenny Lewis D driver h790 Franklin av
Teply Geo hd bkpr PP&LCo (SS) r85 N Columbia (SS)
Teppo Henry (Mary) cannerywkr UFCPCo h265 Alameda av
Teppola Donald R USN r421 Taylor av
Teppola Sakri A (Ila M) emp ULCo h421 Taylor av
Terry Cecil L (Faith E) cbtmkr Harry E Bowen Planing Mill h Riverwood Park Court I apt 4
Tetli Jordis M Mrs clk Thiel Bros h1669 Irving av
Tetli Trygi S (Jordis M) netmn CRPA h1669 Irving av
Tetlow Allen H (Anna M) eng h Main sw cor 7th (Warrenton)
Tetlow Robt J USN r818 Glasgow av
Tetlow Roger T stdt r818 Glasgow av
Tetlow Wm E stdt r818 Glasgow av
Tetlow Zachariah T (Ragna) h818 Glasgow av

BALL STUDIO
Portraits
STUDIO
HOME
and
WEDDING
542
Commercial
Phone
205

COLUMBIA OIL CO.
DIESEL OIL. STOVE OIL and FUEL OIL
48 5th cor. Astor
TEL. 2282

**Pacific Power & Light Company**
Dependable, Low-Cost Electric Service
ASTORIA 422 Commercial Telephone 2700 320 Broadway Telephone 275 SEASIDE

Teem Gordon (Austa M) driver Brookfield Co r Hammond
Teem Lee E emp PL&BCo r PO bx 1325 (W)
Teem Stella K Mrs maid Siddall Hotel r PO bx 1325 (W)
Teevin Jos F (Daisy D) h806 Av E (SS)
Teevin Perry F (Helen M) servmn PP&LCo (SS) h1518 N Holladay dr (SS)
Teevin Vesey M (wid Wm) h423 N Downing (SS)
Telen Alex A h2330 Ash
Telen Elsie M Mrs r2330 Ash
Temple H Darlene Mrs wtr DeLuxe Tavern r407 Exchange
Temple Lodge No 7 A F & A M Geo F Peeke sec meet 678 Franklin av
Temple Merl C (H Darlene) h407 Exchange
Temple Salon of Beauty (Mrs Florence Burnham) 308 Broadway (SS)
Templeton Albert wldr AMCCo r RD4 bx 8
Templonuevo Sanriago M emp CRPA r Elmore Bunk House
Ten Pin Restaurant (Oney A Honkanen) 211½ Broadway (SS)
TenBrook John L (Cassie L) dredge supt Port of Astoria h533 Harrison av
Tennant Elwyn A asst purch agt CRPA h1887 Grand av
Tennant Richd H (Effie T) clk Smith Auto Parts Co h433 James
Tennant Sanna (wid Elma D) r1887 Grand av
Tenny Lewis D driver h790 Franklin av apt 4
Teply Geo storekpr PP&LCo (SS) r709 2d av (SS)
Teppo Henry (Mary) cnrywkr UFPCo h631 Taylor av
Tappola Donald R USN r421 Taylor av
Teppola Ila M Mrs cnrywkr BPCorp r421 Taylor av
Teppola Sakri A (Ila M) emp ASCorp h421 Taylor av
Terrill Frank S (Lillian) mgr H D Hacker Co (SS) h Hamlet rte (SS)
Tetli Trygve S (Jordis M) netmn CRPA h1669 Irving av
Tetlow Allen H (Anna M) millwkr PL&BCo h Main sw cor 7th (W)
Tetlow Robt J USN r818 Glasgow av
Tetlow Roger T stdt r818 Glasgow av
Tetlow Wm E stdt r818 Glasgow av
Tetlow Zacharish T (Ragna) dock formn Port of Astoria h818 Glasgow av
Teutschman Jack mach AMCCo
Tewksbury Sidney B (Marjorie A) justice of the peace (SS) real est and ins 1111 S Holladay dr (SS) h317 S Franklin (SS)
Texas Company The Herbt T Hacker agt Portway
Thardarson Sig electn r740 Florence av
Thayer Noel S (Elsie) driver Service Auto Freight Co h RD3 bx 810
Theriault Jos E (Florence) emp ASCorp h1295 Franklin av apt A
Thibodeau Louis C (Elaine B) lab h904 S Holladay dr (SS)
Thickle John h534 Franklin av
Thiel Bros (Fred Thiel Rudolph J Planting) restr 505 Commercial

# Ex-Dock Foreman At Astoria Port Dies in Hospital

Zachariah Thomas Tetlow, dock foreman at the Port of Astoria and a resident of the Lower Columbia area for 54 years, died Thursday afternoon in a local hospital where he was taken the day before. Tetlow, who was 63, was taken ill December 22 while visiting with a son and his family in Spokane. He was hospitalized upon his arrival back in Astoria Wednesday.

A native of Highland Park, Ill., where he was born February 9, 1893, Tetlow came to Fort Stevens with his parents, the late Joel and Maria Tetlow, at the age of nine. He attended school and grew to manhood in Hammond and as a young man, followed in his father's footsteps as a civil service employee at Fort Stevens.

During World War I, he served in the Navy from 1917 to 1919 and after being discharged from the service, returned to work at the fort. He began his employment at the Port of Astoria in 1922 and had since worked there, mostly in a supervisory capacity.

Tetlow was for many years keenly interested in Scouting and was active in the movement in several executive capacities. He was a long time member of the local American Legion post and the Forty and Eight; was a president of the Trails End Gem and Mineral club and was a member of the Supercargoes and Checkers union.

Surviving are his wife, the former Ragna Elsie Onsaker, to whom he was married in Astoria on August 20, 1921 and who now resides at the family home at 818 Glasgow avenue; three sons, Robert, Berkeley, Calif.; Roger, Spokane, and William Tetlow, a student at the University of Oregon, Eugene; a brother, Allan Tetlow, Warrenton; two sisters, Mrs. Ed (Sarah) Thomas, Astoria, and Mrs. Mary Sims, Portland, and seven grandchildren.

Details of services which are to be held Monday afternoon, will be announced by the Hughes-Ransom mortuary.

**The Astorian-Budget**
**Astoria, Oregon**
**Friday, December 28, 1956--page 2**

# Betrothal Told Of Miss McLucas To Robert Tetlow

Mr. and Mrs. J. Dayton McLucas of Hood River, announce the engagement of their daughter, Peggy, to Robert J. Tetlow of Astoria. The betrothal was told at an "at home" Christmas day.

Miss McLucas is attending Oregon State college and is majoring in home economics. She is affiliated with Gamma Phi Beta.

Mr. Tetlow, a senior in landscape architecture at the University of Oregon, is affiliated with Beta Theta Pi.

The wedding will be an event of the late summer.

The Evening Astorian-Budget
Astoria, Oregon

Tuesday, January 6, 1948—page 6

# McLucas-Tetlow Vows Taken In Hood River Wedding Rite

A wedding in Hood River earlier this month united Miss Margaret Gould McLucas, daughter of Mr. and Mrs. J. Dayton McLucas, Hood River, to Robert J. Tetlow, son of Mr. and Mrs. Z. Tetlow, Astoria.

St. Mark's Episcopal church was the scene of the wedding with the Rev. Lloyd B. Thomas performing the double ring ceremony. The church was decorated with pink zinnias, white pine and candlelight.

The bride, given in marriage by her father, wore a white bengaline gown trimmed in scallops. Her finger-tip veil was held in place by a Juliet cap of pearls and lace. She carried a bouquet of white carnations, and a handkerchief carried by Madame Modjeska in the play "Mary Stuart, Queen of Scots."

Mrs. Lewis E. Stuart, sister of the bride, was matron of honor. Bridesmaids were the Misses Doone Eccles, Hood River; Mary Harris, McMinnville, and Harriet Kern, Corvallis. They wore blue faille gowns and carried pink carnations.

Roger Tetlow was best man for his brother. William Tetlow and John McLucas, Hood River, were the ushers. Michael Smith lit the candles.

Miss Edith Kilbuck, pianist, furnished musical selections "Ave Maria" and "Serenade" by Schubert and McDowell's "To a Wild Rose."

A reception was held at the home of the bride's parents following the ceremony. Mrs. Edward P. Livengstone, Klamath Falls, aunt of the bride, cut the wedding cake and Mrs. James Burgess, aunt of the bride, Astoria, poured. Among the many assisting about the rooms were Mrs. Roger Tetlow and Miss Kathleen Burgess, Astoria.

For her going-away ensemble the bride chose a brown and white checked tailored suit with brown accessories.

After a trip to the Oregon beaches, Mr. and Mrs. Tetlow will make their home in Eugene where they will attend the University of Oregon.

The Evening Astorian-Budget
Astoria, Oregon

Friday, September 24, 1948—page 6

## Births

CURNOW—Born to Mr. and Mrs. William Curnow, Warrenton, a boy, 8 pounds 3 ounces, June 15; Columbia hospital.

SPRINGGAY—Born to Mr. and Mrs. Elgin Springgay, Pullman, Wash., a girl, Connie Lucille, 7 pounds, 3 ounces, June . Mr. and Mrs. T. J. Springgay, Smith Lake, grandparents.

TETLOW—Born to Mr. and Mrs. Robert Tetlow, Berkeley, Calif., a girl, Susan Margaret; 8 pounds 2 ounces; June 19; paternal grandparents, Mr. and Mrs. Z. Tetlow, 818 Glasgow.

HALEY—Born to Mr. and Mrs. James Russell Haley, route 1, 174, a girl, Candace Lee; ~~weight 8~~ pounds, 10 ounces; June 18; Tongue Point dispensary.

NIXON—Born to Mr. and Mrs. Divilow Nixon, box 78, Tigard, a girl, Susan Ann, weight 7 pounds, 5 ounces; June 18, Tongue Point dispensary.

**The Evening Astorian-Budget**
**Astoria, Oregon**

**Tuesday, June 19, 1951—page 2**

# Childhood years in Astoria reflected in watercolors

By LESLEY FORNAS
Of The Daily Astorian

"These are what I think everybody should do with their spare time instead of looking at the 'tube'," said Bob Tetlow, pointing to some of the 22 watercolors he has on display at the Astor Library in Astoria.

Tetlow, who grew up in Astoria but who now lives in California, was persuaded to exhibit his paintings at the library while in town to visit relatives.

The watercolors, in vibrant colors, depict mostly water scenes on the Oregon and California coastlines. There are some from near Heceta Head, where Tetlow's family has a summer home, and several depict familiar scenes along the Astoria waterfront.

"I'm not a professional," Tetlow emphasized. "I do these for pleasure, not a vocation."

Tetlow, who said the watercolors on display all belong to him or his children, said he has never sold a painting and isn't sure he would want to since his painting is a hobby.

The amateur artist said he has been painting and sketching since he was a child in Astoria and a student at Captain Robert Gray School. He said his interest in art really was sparked while he was in grade school.

Sketching and drawing also are part of Tetlow's professional life as chairman of the landscape architecture department at the University of California at Berkeley.

Tetlow said the emphasis on water scenes in his painting is at least partly because of his background, his early life in Astoria. Viewers of the exhibit will recognize many of the scenes depicted in his paintings.

The artist said he hopes to do some sketching while in Astoria this month but that some of his favorite sketching spots seem to be disappearing.

"Astoria is a very interesting and picturesque town. The disposition of houses on the hills is very charming," said Tetlow. "But the town could exploit its waterfront. There is so much to see that is now restricted."

Tetlow's works, on display in the library's Flag Room, will remain at the library through Aug. 31.

The Daily Astorian
Astoria, Oregon

Tuesday, August 15, 1978—page 7

*Bob Tetlow proudly displays his watercolors*

The Daily Astorian—LESLEY FORNAS

# Ragna E. Tetlow

**March 17, 1891 - May 16, 1980**

Norwegian native Ragna E. Tetlow, 89, died Friday in an Astoria nursing home, where she had been a patient for three months.

A former Barbey Packing Co. cannery employee, she was born in Moss, Norway, on March 17, 1891, the daughter of John and Myna Onsaker.

She was educated in Norway and immigrated to New York at 17, working there for 12 years.

She came to Astoria in 1920 and married Zachariah Tetlow, Astoria, on Aug. 20, 1921. He died in 1956.

She was a member of the Trails End Gem and Mineral Club.

Mrs. Tetlow is survived by three sons, William and Roger, both of Astoria, and Robert, Berkeley, Calif.; 12 grandchildren; and eight great-grandchildren; and nieces and nephews in Norway.

Funeral will be 1:30 p.m., Tuesday at Hughes-Ransom Mortuary, Astoria. Remembrances may be made to the First Lutheran Church Memorial Fund.

**The Daily Astorian**
**Astoria, Oregon**
**Monday, May 19, 1980--page 2**

# Susan Margaret Tetlow Hamlon

## Births

CURNOW—Born to Mr. and Mrs. William Curnow, Warrenton, a boy, 8 pounds 3 ounces, June 15; Columbia hospital.

SPRINGGAY—Born to Mr. and Mrs. Elgin Springgay, Pullman, Wash., a girl, Connie Lucille, 7 pounds, 3 ounces, June . Mr. and Mrs. T. J. Springgay, Smith Lake, grandparents.

TETLOW—Born to Mr. and Mrs. Robert Tetlow, Berkeley, Calif., a girl, Susan Margaret; 8 pounds 2 ounces; June 19; paternal grandparents, Mr. and Mrs. Z. Tetlow, 818 Glasgow.

HALEY—Born to Mr. and Mrs. James Russell Haley, route 1, 174, a girl, Candace Lee; ~~weight 8~~ pounds, 10 ounces; June 18; Tongue Point dispensary.

NIXON—Born to Mr. and Mrs. Divilow Nixon, box 78, Tigard, a girl, Susan Ann, weight 7 pounds, 5 ounces; June 18, Tongue Point dispensary.

**The Evening Astorian-Budget**
**Astoria, Oregon**

**Tuesday, June 19, 1951—page 2**

# Roger Thomas Tetlow

# Family Group Sheet



| Husband | Roger Thomas Tetlow | | |
|---|---|---|---|
| Born | 5 Aug 1924 | Astoria, Clatsop Co., OR | |
| Died | 9 Oct 1999 | Portland, Multnomah Co., OR | |
| Buried | 15 Oct 1999 | Ocean View Cemetery, Warrenton, Clatsop Co., OR | |
| Father | Zachariah Thomas (Zack) Tetlow (1893-1956) | Mother | Ragna Elsie Onsager (1891-1980) |
| **Wife** | **Muriel Jean McKean** | | |
| Born | 15 Dec 1928 | The Dalles, Wasco Co., OR | |
| Father | James Carroll McKean ( - ) | Mother | Essie Francis ( - ) |

## Children

| | | | |
|---|---|---|---|
| 1 | F | **Kathleen Marie Tetlow** | |
| Born | | 29 Jul 1952 | Fairbanks, Fairbanks North Star Co., AK |
| Spouse | | Singleton ( - ) | |
| 2 | F | **Julie Ann Tetlow** | |
| Born | | 7 Oct 1955 | Spokane, Spokane Co., WA |
| Spouse | | Mark E Johnson ( - ) | Grace Episcopal Church, Astoria, Clatsop Co., OR |
| 3 | F | **Rebecca Kay Tetlow** | |
| Born | | 30 Jul 1960 | Newport, Lincoln Co., OR |
| Spouse | | Smithson ( - ) | |
| 4 | M | **Anthony Monroe Smithson Tetlow(adopted 1986)** | |
| Born | | 21 Sep 1977 | Seattle, King Co., WA |

State: Oregon
County: Clatsop
Township or other division of county: Precinct 1
Incorporated place: Astoria city
Ward of city: 1
Unincorporated place:
Institution:
Enumeration District No.: 4-2
Supervisor's District No.: 1
Enumerated by me on April 14, 1930, Mrs. Ida Lyman, Enumerator.

Form 15-4
DEPARTMENT OF COMMERCE—BUREAU OF THE CENSUS
FIFTEENTH CENSUS OF THE UNITED STATES: 1930
POPULATION SCHEDULE

Sheet No. 7B

| Line | Street | House No. | Dwelling No. | Family No. | Name | Relation | Home owned or rented | Value or rent | Radio set | Farm | Sex | Color or race | Age | Marital condition | Age at first marriage | Attended school | Able to read | Able to write | Place of birth: Person | Father | Mother | Mother tongue of foreign born | Language spoken in home before coming to U.S. | Year of immigration | Naturalized | Year of naturalization | Attended school or college | Able to read | Able to write | Occupation | Industry | Class of worker | Farm schedule | Veteran |
|---|---|---|---|---|---|---|---|---|---|---|---|---|---|---|---|---|---|---|---|---|---|---|---|---|---|---|---|---|---|---|---|---|---|---|---|
| 51 | | 901 | 149 | 174 | Albertson, Jay | daughter | | | | | No | F | W | 7 | S | | | | Oregon | Norway | Minnesota | | | | 77 | 05 | 1 | | | none | | | | | |
| 52 | | | | | —, Andrew O | son | | | | | V | M | W | 4 | S | | | | Oregon | Norway | Minnesota | | | | 77 | 05 | 1 | | | none | | | | | |
| 53 | | | | | —, Johanna | daughter | | | | | V | F | W | 2 | S | | | | Oregon | Norway | Minnesota | | | | 77 | 05 | 1 | | | none | | | | | |
| 54 | | 569 | 150 | 175 | Alexander, John | head | O | 15 | R | No | M | W | 37 | M | 15 | No | Yes | | Scotland | Scotland | Scotland | | English | 1906 | No | Yes | | Laborer | Longshore | 5550 | W | Yes | | No | |
| 55 | | | | | —, Hilda | wife-H | | | | | V | F | W | 33 | M | 14 | No | Yes | Oregon | Scotland | Finland | | | | 77 | 05 | 0 | | | none | | | | | |
| 56 | | | | | —, Lawson A | son | | | | | V | M | W | 4 | S | | | Yes | Oregon | Scotland | Oregon | | | | 77 | 05 | 1 | | | none | | | | | |
| 57 | | 940 | 151 | 176 | Mann, Justus | head | O | 5000 | R | No | M | W | 19 | Wd | | No | Yes | | Finland | Finland | Finland | Finnish | | 1901 | No | Yes | | Loggin | fishing | 5580 | O | Yes | | No | |
| 58 | | | | | —, Hans O | son | | | | | V | M | W | 29 | S | | No | Yes | Norway | Finland | Norway | Finnish | | 1905 | No | Yes | | Loggin | floor mill | 5415 | W | Yes | | No | |
| 59 | | | | | —, Axel H | son | | | | | V | M | W | 23 | S | | No | Yes | Michigan | Finland | Norway | | | | 62 | 23 | 0 | | | gill-netter | fishing | 5680 | O | Yes | | No | |
| 60 | | | | | —, Walter J | son | | | | | V | M | W | 21 | S | | No | Yes | Michigan | Finland | Norway | | | | 62 | 23 | 0 | | | boom-man | logging | 7571 | W | Yes | | No | |
| 61 | | | | | —, Wilhelm A | son | | | | | V | M | W | 19 | S | | No | Yes | Michigan | Finland | Norway | | | | 62 | 23 | 0 | | | laborer | fill-chamy | 7514 | W | No | | | |
| 62 | | | | | —, Jorge A | son | | | | | V | M | W | 17 | S | | No | Yes | Oregon | Finland | Norway | | | | 77 | 23 | 0 | | | none | | | | | |
| 63 | | | | | —, Edith | daughter | | | | | V | F | W | 16 | S | | Yes | Yes | Oregon | Finland | Norway | | | | 77 | 23 | 0 | | | none | | | | | |
| 64 | | | | | —, Margaret T. | daughter | | | | | V | F | W | 14 | S | | Yes | Yes | Oregon | Finland | Finnish | | | | 77 | 23 | 0 | | | none | | | | | |
| 65 | | | | | —, Betty D. | daughter | | | | | V | F | W | 7 | S | | Yes | Yes | Oregon | Finland | Norway | | | | 77 | 23 | 0 | | | none | | | | | |
| 66 | | | | | Coberg, Marie | daughter-H | | | S | | V | F | W | 31 | W | 22 | No | Yes | Norway | Finland | Norway | Finnish | | 1905 | No | Yes | | none | | | | | | | |
| 67 | | | | | —, Carol | grand-daughter | | | | | V | F | W | 5 | S | | | | Oregon | Norway | Norway | | | | 77 | 05 | 0 | | | none | | | | | |
| 68 | | 832 | 152 | 177 | Johanson, John C. | head | O | 1200 | | No | M | W | 40 | M | 33 | No | Yes | | Norway | Norway | Norway | Norwegian | | 1888 | No | Yes | | Gill-netter | fishing | 5680 | O | Yes | 1-88 | No | |
| 69 | | | | | —, Marion J. | wife-H | | | | | V | F | W | 47 | M | 21 | No | Yes | Norway | Norway | Norway | Norwegian | | 1890 | No | Yes | | none | | | | | | | |
| 70 | | | | | —, Mabel Y | daughter | | | | | V | F | W | 23 | S | | No | Yes | Oregon | Norway | Norway | | | | 77 | 05 | 0 | | | worker | laundry | 7777 | W | Yes | | | |
| 71 | | | | | —, Ralph F | son | | | | | V | M | W | 23 | S | | No | Yes | Oregon | Norway | Norway | | | | 77 | 05 | 0 | | | Gill-netter | fishing | 5680 | O | Yes | 1-88 | No | |
| 72 | | | | | —, Clarence H | son | | | | | V | M | W | 21 | S | | No | Yes | Oregon | Norway | Norway | | | | 77 | 05 | 0 | | | laborer | out-fields | 7888 | W | No | 15 | No | |
| 73 | | | | | —, Hanna A | daughter | | | | | V | F | W | 19 | S | | No | Yes | Oregon | Norway | Norway | | | | 77 | 05 | 0 | | | worker | laundry | 7777 | W | Yes | | | |
| 74 | | 915 | 153 | 178 | Jellow, Zakariah, J | head | O | 2500 | R | No | M | W | 37 | M | 15 | No | Yes | | Illinois | England | Ireland | | | | 66 | 00 | 6 | | | freight-checker | shipping | 7877 | W | Yes | | Yes | No |
| 75 | | | | | —, Regina F | wife-H | | | | | V | F | W | 35 | M | 14 | No | Yes | Norway | Norway | Norway | Norwegian | | 1892 | No | Yes | | none | | | | | | | |
| 76 | | | | | —, Robert J | son | | | | | V | M | W | 7 | S | | | Yes | Oregon | Illinois | Norway | | | | 77 | 05 | 2 | | | none | | | | | |
| 77 | | | | | —, Roland J | son | | | | | V | M | W | 5 | S | | | | Oregon | Illinois | Norway | | | | 77 | 05 | 2 | | | none | | | | | |
| 78 | | | | | —, William C | son | | | | | V | M | W | 2 | S | | | | Oregon | Illinois | Norway | | | | 77 | 05 | 2 | | | none | | | | | |
| 79 | | 808 | 154 | 179 | Mathison, Rasmus | head | O | 2000 | | No | M | W | 40 | M | 13 | No | Yes | | Denmark | Denmark | Denmark | Danish | | 1912 | No | Yes | | mate | ferry | 5580 | W | Yes | | No | |
| 80 | | | | | —, Leona M. | wife-H | | | | | V | F | W | 38 | M | 13 | No | Yes | Denmark | Denmark | Denmark | Danish | | 1912 | No | Yes | | none | | | | | | | |
| 81 | | 582 | 155 | 180 | Darnell, Robert H. | head | R | 15 | | No | M | W | 39 | M | 17 | No | Yes | | Kentucky | United States | United States | | | | 84 | | | | | Safe-guider | Flour-mill | 5415 | W | Yes | | Yes | No |
| 82 | | | | | —, Hilda U | wife-H | | | | | V | F | W | 37 | M | 16 | No | Yes | Oregon | Finland | Finland | | | | 77 | 23 | 0 | | | none | | | | | |
| 83 | | | | | —, Joseph R. | son | | | | | V | M | W | 6 | S | | | | Oregon | Kentucky | Oregon | | | | 84 | | | | | none | | | | | |
| 84 | | | | | —, Leon A. | son | | | | | V | M | W | 2 | S | | | | Oregon | Kentucky | Oregon | | | | 77 | | | | | none | | | | | |
| 85 | | 751 | 156 | 181 | Brown, Theodore R. | head | R | 10 | R | No | M | W | 35 | M | 18 | No | Yes | | Michigan | Wisconsin | Michigan | | | | 62 | | | | | miller | flour-mill | 5415 | W | Yes | | No | |
| 86 | | | | | —, Inez D | wife-H | | | | | V | F | W | 40 | M | 20 | No | Yes | Canada English | England | England | | English | | 66 | 13 | 0 | 1890 | No | | | | | | | |
| 87 | | 784 | 157 | 182 | Bonner, Clay E. | head | R | 18 | R | No | M | W | 35 | M | 14 | No | Yes | | Missouri | Pennsylvania | Ohio | | | | 66 | | | | | machinist | railroad | 2077 | O | Yes | | No | |
| 88 | | | | | —, Odale J. | wife-H | | | | | V | F | W | 36 | M | 23 | No | Yes | Colorado | Illinois | Scotland | | | | 77 | 01 | 2 | | | none | | | | | |
| 89 | | | | | —, Eugene B | son | | | | | V | M | W | 13 | S | | Yes | Yes | Colorado | Missouri | Colorado | | | | 77 | | | | | none | | | | | |
| 90 | | | | | —, Marian E | daughter | | | | | V | F | W | 6 | S | | Yes | | Oregon | Missouri | Colorado | | | | 77 | | | | | none | | | | | |
| 91 | | | | | —, Betty J. | daughter | | | | | V | F | W | 2 | S | | No | | Oregon | Missouri | Colorado | | | | 77 | | | | | none | | | | | |
| 92 | | 774 | 158 | 183 | Josephson, Axel A | Head | O | 2500 | | No | M | W | 34 | M | 15 | No | Yes | | Finland | Finland | Finland | Swedish | | 1895 | No | Yes | | welding | fishing | 5680 | O | Yes | | No | |
| 93 | | | | | —, Mary A | wife-H | | | | | V | F | W | 33 | M | 15 | No | Yes | Finland | Finland | Finland | Swedish | | 1900 | No | Yes | | none | | | | | | | |
| 94 | | | | | —, Violet | daughter | | | | | V | F | W | 18 | S | | Yes | Yes | Oregon | Finland | Finland | | | | 77 | 23 | 0 | | | none | | | | | |
| 95 | | | | | —, Lawrence W | son | | | | | V | M | W | 14 | S | | Yes | Yes | Oregon | Finland | Finland | | | | 77 | 23 | 0 | | | none | | | | | |
| 96 | | 772 | 159 | 184 | Henry, Peter A. | head | O | 3500 | R | No | M | W | 47 | M | 33 | No | Yes | | Wisconsin | Holland | Holland | | | | 65 | 04 | 0 | | | laborer | docks | 5580 | W | Yes | | No | |
| 97 | | | | | —, Lillian M. | wife-H | | | | | V | F | W | 37 | M | 24 | No | Yes | Oregon | Finland | Finland | | | | 77 | 23 | 0 | | | none | | | | | |
| 98 | | | | | —, Glenn A | son | | | | | V | M | W | 11 | S | | No | Yes | Oregon | Wisconsin | Oregon | | | | 77 | | | | | none | | | | | |
| 99 | | | | | —, Gerald V. | son | | | | | V | M | W | 6 | S | | Yes | | Oregon | Wisconsin | Oregon | | | | 77 | | | | | none | | | | | |
| 100 | | | | | —, Louise J. | daughter | | | | | V | F | W | 2 | S | | No | | Oregon | Wisconsin | Oregon | | | | 77 | | | | | none | | | | | |

ABBREVIATIONS TO BE USED IN OBTAINING INFORMATION

ENTRIES ARE REQUIRED IN THE SEVERAL COLUMNS AS FOLLOWS:

Heritage Quest Digital Microfilm T626\1941\Part1\9B

| | | | | | | | | | | | | | | | | | | | | | |
|---|---|---|---|---|---|---|---|---|---|---|---|---|---|---|---|---|---|---|---|---|---|
| 61 | Lincoln | | | | | Arthur A. | son | | | | v | m | w | 19 | s | | no | yes | Michigan | Finland |
| 62 | | | | | ——, | George A. | son | | | | v | m | w | 17 | s | | no | yes | Oregon | Finland |
| 63 | | | | | ——, | Edith | daughter | | | | v | 7 | w | 16 | s | | yes | yes | Oregon | Finland |
| 64 | | | | | ——, | Margaret F. | daughter | | | | v | 7 | w | 14 | s | | yes | yes | Oregon | Finland |
| 65 | | | | | ——, | Betty J. | daughter | | | | v | 7 | w | 7 | s | | yes | | Oregon | Finland |
| 66 | | | | | Enberg, | Marie | daughter | H | | | v | 7 | w | 31 | m | 22 | no | yes | Norway | Finland |
| 67 | | | | | ——, | Carol | grand-daughter | | | | v | 7 | w. | 5 | s | | no | | Oregon | Norway |
| 68 | | 832 | 152 | 177 | Johanson, | John C. | head | O | 1200 | | no | m | w | 41 | m | 33 | no | yes | Norway | Norway |
| 69 | | | | | ——, | Mazen J. | wife-H | | | | v | 7 | w. | 49 | m | 21 | no | yes | Norway | Norway |
| 70 | | | | | ——, | Mabel Y | daughter | | | | v | 7 | w. | 26 | s | | no | yes | Oregon | Norway |
| 71 | | | | | ——, | Ralph P. | son | | | | v | m | w. | 23 | s | | no | yes | Oregon | Norway |
| 72 | | | | | ——, | Clarence H. | son | | | | v | m | w. | 21 | s | | no | yes | Oregon | Norway |
| 73 | | | | | ——, | Florence A. | daughter | | | | v | 7 | w. | 19 | s | | no | yes | Oregon | Norway |
| 74 | | 845 | 153 | 178 | Jetlow, | Zakariah J. | head | O | 2500 | R | no | m | w. | 37 | m | 25 | no | yes | Illinois | England |
| 75 | | | | | ——, | Ragna E. | wife-H | | | | v | 7 | w. | 38 | m | 29 | no | yes | Norway | Norway |
| 76 | | | | | ——, | Robert J. | son | | | | v | m | w | 7 | s | | yes | | Oregon | Illinois |
| 77 | | | | | ——, | Roger J. | son | | | | v | m | w | 5 | s | | no | | Oregon | Illinois |
| 78 | | | | | ——, | William E. | son | | | | v | m | w | 2 | s | | no | | Oregon | Illinois |
| 79 | | 808 | 154 | 179 | Mathisen, | Rasmus | head | O | 2500 | | no | m | w. | 49 | m | 23 | no | yes | Denmark | Denmark |
| 80 | | | | | ——, | Leona M. | wife-H | | | | v | 7 | w. | 44 | m | 18 | no | yes | Denmark | Denmark |
| 81 | | 802 | 155 | 180 | Darnell, | Robert H. | head | R | 15 | | no | m | w. | 39 | m | 27 | no | yes | Kentucky | United States |
| 82 | | | | | ——, | Hilda U. | ~~daughter~~ wife | | | | v | 7 | w. | 37 | m | 25 | no | yes | Oregon | Finland |
| 83 | | | | | ——, | Joseph R. | son | | | | v | m | w | 1 | s | | no | | Oregon | Kentucky |
| 84 | | | | | ——, | Lewis A. | son | | | | v | m | w | 2 | s | | no | | Oregon | Kentucky |
| 85 | | 785 | 156 | 181 | Brown, | Theodore R. | head | R | 10 | R | no | m | w | 39 | m | 29 | no | yes | Michigan | Wisconsin |
| 86 | | | | | ——, | Irene L. | wife-H | | | | v | 7 | w | 40 | m | 30 | no | yes | Canada English | England |
| 87 | | 784 | 157 | 182 | Beemer, | Abry E. | head | R | 18 | R | no | m | w. | 38 | m | 24 | no | yes | Missouri | Kentucky |
| 88 | | | | | ——, | Edna J. | wife-H | | | | v | 7 | w. | 36 | m | 23 | no | yes | Colorado | Illinois |
| 89 | | | | | ——, | Eugene D. | son | | | | v | m | w | 13 | s | | yes | yes | Colorado | Missouri |

| | | | | | | | | | | | | | | | | | |
|---|---|---|---|---|---|---|---|---|---|---|---|---|---|---|---|---|---|
| Norway | | 62 | 23 | 0 | | | yes | labor | fish-canning | 7814 | W | no | | | | | 61 |
| Norway | | 97 | 23 | 0 | | | yes | none | | | | | | | | | 62 |
| Norway | | 97 | 23 | 0 | | | yes | none | | | | | | | | | 63 |
| Norway | | 97 | 23 | 0 | | | yes | none. | | | | | | | | | 64 |
| Norway | | 97 | 23 | 0 | | | | none | | | | | | | | | 65 |
| Norway | Finnish | 23 | 05 | V | 1905 | Na | yes | none. | | | | | | | | | 66 |
| Norway | | 97 | 05 | 0 | | | | none. | | | | | | | | | 67 |
| Norway | Norwegian | 05 | 05 | V | 1880 | Na | yes | gill-netter | fishing | 8680 | O | no | | no | | | 68 |
| Norway | Norwegian | 05 | 05 | V | 1897 | Na | yes | none. | | | | | | | | | 69 |
| Norway | | 97 | 05 | 0 | | | yes | worker | laundry | 7797 | W | yes | | | | | 70 |
| Norway | | 97 | 05 | 0 | | | yes | gill-netter | fishing | 8680 | W | no | | no | | | 71 |
| Norway | | 97 | 05 | 0 | | | yes | laborer | oil-fields | 78XV | W | no | 55 | no | | | 72 |
| Norway | | 97 | 05 | 0 | | | yes | presser | laundry | 7797 | W | yes | | | | | 73 |
| Ireland | | 61 | 00 | 0 | | | yes | freight check | shipping | 7X77 | W | yes | | yes | NW | | 74 |
| Norway | Norwegian | 05 | 05 | V | 1912 | Na | yes | none. | | | | | | | | | 75 |
| Norway | | 97 | 05 | 2 | | | | none | | | | | | | | | 76 |
| Norway | | 97 | 05 | 2 | | | | none | | | | | | | | | 77 |
| Norway | | 97 | 05 | 2 | | | | none | | | | | | | | | 78 |
| Denmark | Danish | 09 | 07 | V | 1912 | Na | yes | mate | ferry | 8680 | W | yes | | no | | | 79 |
| Denmark | Danish | 07 | 09 | V | 1912 | Na | yes | none | | | | | | | | | 80 |
| United States | | 80 | | | | | yes | feed grinder | flour-mill | 8415 | W | yes | | yes | NW | | 81 |
| Finland | | 97 | 23 | 0 | | | yes | none | | | | | | | | | 82 |
| Oregon | | 97 | | | | | | none | | | | | | | | | 83 |
| Oregon | | 97 | | | | | | none | | | | | | | | | 84 |
| Michigan | | 62 | | | | | yes | miller | flour-mill | 8415 | W | yes | | no | | | 85 |
| England | English | 00 | 13 | V | 1890 | Na | yes | none | | | | | | | | | 86 |
| Ohio | | 66 | | | | | yes | machinist | railroad | 2077 | W | yes | | no | | | 87 |
| Scotland | | 91 | 01 | 2 | | | yes | none | | | | | | | | | 88 |
| Colorado | | 91 | | | | | yes | none | | | | | | | | | 89 |
| Colorado | | 97 | | | | | | none | | | | | | | | | 90 |

**ASTORIAN - BUDGET**
ASTORIA'S LEADING NEWSPAPER
Tel. 231

Teague Kenneth F (Otta H) mech h Main cor Pacific (Warrenton)
Teague Lester M millwkr PL&BCo (Warrenton) r Warrenton
Teams Frank r Thos G Kelly (Warrenton)
Teamsters Union Local No 569 Eli McConkey sec 416 Duane
Teasley Gene G (wid Lowell T) vending machs 373 17th h do
Tebbetts Walter E (Winnifred A) h615 S Promenade (SS)
Ted's Super Service (Theo M Jacobson) gas sta Gearhart Junction (Gearhart)
Tedlow Allen H millwkr PL&BCo (Warrenton) r Warrenton
Tee Cath M (wid Alfd S) r465 11th
Teem Gordon (Austa M) driver Brookfield Co h RD1 box 195 (Warrenton)
Teem Stella K Mrs maid Siddall Hotel h Warrenton
Teevin Cottages (Mrs Juanita Mason) tourist camp 308 11th av (SS)
Teevin Jos F (Daisy D) h806 Av E (SS)
Teevin Perry F (Helen M) servicemn PP&LCo (SS) h1518 N Holladay dr (SS)
Teevin Vesey M (wid Wm) h423 N Downing (SS)
Telen Alex A (Elsie M) emp CRPA h2330 Ash
Telen Axel H shipwrt CRPA r2430 Cedar
Temple Dorothy E wtrs r407 Exchange
Temple Merl C (H Darlene) h407 Exchange
Temple Salon of Beauty (Mrs Florence Burnham) 308 Broadway (SS)
Templonuevo Sanriago M emp CRPA r Elmore Bunkhouse
**TEN PIN RESTAURANT THE (Oney A Honkanen), You've Tried The Rest, Now Try The Best, 211½ Broadway, Tel 494 (Seaside)**
TenBrook John C (Cassie L) dredge supt Port of Astoria h 533 Harrison av
Tenholm Henry (Eklund) lab h1239 Grand av
Tennant Elwyn A asst purch agt CRPA h1887 Grand av
Tennant J Theo (Mabel H) auto repr 1016 Commercial h268 16th
Tennant Richd H (Effie T) clk Smith Auto Parts Co h433 James
Tennant Sanna (wid Elma L) h1887 Grand av
Tenny Lewis D driver h790 Franklin av
Teply Geo hd bkpr PP&LCo (SS) r85 N Columbia (SS)
Teppo Henry (Mary) cannerywkr UFCPCo h265 Alameda av
Teppola Donald R USN r421 Taylor av
Teppola Sakri A (Ila M) emp ULCo h421 Taylor av
Terry Cecil L (Faith E) cbtmkr Harry E Bowen Planing Mill h Riverwood Park Court I apt 4
Tetli Jordis M Mrs clk Thiel Bros h1669 Irving av
Tetli Trygi S (Jordis M) netmn CRPA h1669 Irving av
Tetlow Allen H (Anna M) eng h Main sw cor 7th (Warrenton)
Tetlow Robt J USN r818 Glasgow av
Tetlow Roger T stdt r818 Glasgow av
Tetlow Wm E stdt r818 Glasgow av
Tetlow Zachariah T (Ragna) h818 Glasgow av

BALL STUDIO
Portraits
STUDIO
HOME
and
WEDDING
542
Commercial
Phone
205

COLUMBIA OIL CO.
48 5th cor. Astor
TEL. 2282
DIESEL OIL. STOVE OIL and FUEL OIL

**Pacific Power & Light Company**
Dependable, Low-Cost Electric Service
ASTORIA 422 Commercial Telephone 2700 320 Broadway Telephone 275 SEASIDE

Teem Gordon (Austa M) driver Brookfield Co r Hammond
Teem Lee E emp PL&BCo r PO bx 1325 (W)
Teem Stella K Mrs maid Siddall Hotel r PO bx 1325 (W)
Teevin Jos F (Daisy D) h806 Av E (SS)
Teevin Perry F (Helen M) servmn PP&LCo (SS) h1518 N Holladay dr (SS)
Teevin Vesey M (wid Wm) h423 N Downing (SS)
Telen Alex A h2330 Ash
Telen Elsie M Mrs r2330 Ash
Temple H Darlene Mrs wtr DeLuxe Tavern r407 Exchange
Temple Lodge No 7 A F & A M Geo F Pecke sec meet 678 Franklin av
Temple Merl C (H Darlene) h407 Exchange
Temple Salon of Beauty (Mrs Florence Burnham) 308 Broadway (SS)
Templeton Albert wldr AMCCo r RD4 bx 8
Templonuevo Sanriago M emp CRPA r Elmore Bunk House
Ten Pin Restaurant (Oney A Honkanen) 211½ Broadway (SS)
TenBrook John L (Cassie L) dredge supt Port of Astoria h533 Harrison av
Tennant Elwyn A asst purch agt CRPA h1887 Grand av
Tennant Richd H (Effie T) clk Smith Auto Parts Co h433 James
Tennant Sanna (wid Elma D) r1887 Grand av
Tenny Lewis D driver h790 Franklin av apt 4
Teply Geo storekpr PP&LCo (SS) r709 2d av (SS)
Teppo Henry (Mary) cnrywkr UFPCo h631 Taylor av
Tappola Donald R USN r421 Taylor av
Teppola Ila M Mrs cnrywkr BPCorp r421 Taylor av
Teppola Sakri A (Ila M) emp ASCorp h421 Taylor av
Terrill Frank S (Lillian) mgr H D Hacker Co (SS) h Hamlet rte (SS)
Tetli Trygve S (Jordis M) netmn CRPA h1669 Irving av
Tetlow Allen H (Anna M) millwkr PL&BCo h Main sw cor 7th (W)
Tetlow Robt J USN r818 Glasgow av
Tetlow Roger T stdt r818 Glasgow av
Tetlow Wm E stdt r818 Glasgow av
Tetlow Zacharish T (Ragna) dock formn Port of Astoria h818 Glasgow av
Teutschman Jack mach AMCCo
Tewksbury Sidney B (Marjorie A) justice of the peace (SS) real est and ins 1111 S Holladay dr (SS) h317 S Franklin (SS)
Texas Company The Herbt T Hacker agt Portway
Thardarson Sig electn r740 Florence av
Thayer Noel S (Elsie) driver Service Auto Freight Co h RD3 bx 810
Theriault Jos E (Florence) emp ASCorp h1295 Franklin av apt A
Thibodeau Louis C (Elaine B) lab h904 S Holladay dr (SS)
Thickle John h534 Franklin av
Thiel Bros (Fred Thiel Rudolph J Planting) restr 505 Commercial

# McLucas-Tetlow Vows Taken In Hood River Wedding Rite

A wedding in Hood River earlier this month united Miss Margaret Gould McLucas, daughter of Mr. and Mrs. J. Dayton McLucas, Hood River, to Robert J. Tetlow, son of Mr. and Mrs. Z. Tetlow, Astoria.

St. Mark's Episcopal church was the scene of the wedding with the Rev. Lloyd B. Thomas performing the double ring ceremony. The church was decorated with pink zinnias, white pine and candlelight.

The bride, given in marriage by her father, wore a white bengaline gown trimmed in scallops. Her finger-tip veil was held in place by a Juliet cap of pearls and lace. She carried a bouquet of white carnations, and a handkerchief carried by Madame Modjeska in the play "Mary Stuart, Queen of Scots."

Mrs. Lewis E. Stuart, sister of the bride, was matron of honor. Bridesmaids were the Misses Doone Eccles, Hood River; Mary Harris, McMinnville, and Harriet Kern, Corvallis. They wore blue faille gowns and carried pink carnations.

Roger Tetlow was best man for his brother. William Tetlow and John McLucas, Hood River, were the ushers. Michael Smith lit the candles.

Miss Edith Kilbuck, pianist, furnished musical selections "Ave Maria" and "Serenade" by Schubert and McDowell's "To a Wild Rose."

A reception was held at the home of the bride's parents following the ceremony. Mrs. Edward P. Livengstone, Klamath Falls, aunt of the bride, cut the wedding cake and Mrs. James Burgess, aunt of the bride, Astoria, poured. Among the many assisting about the rooms were Mrs. Roger Tetlow and Miss Kathleen Burgess, Astoria.

For her going-away ensemble the bride chose a brown and white checked tailored suit with brown accessories.

After a trip to the Oregon beaches, Mr. and Mrs. Tetlow will make their home in Eugene where they will attend the University of Oregon.

The Evening Astorian-Budget
Astoria, Oregon

Friday, September 24, 1948—page 6

# Ex-Dock Foreman At Astoria Port Dies in Hospital

Zachariah Thomas Tetlow, dock foreman at the Port of Astoria and a resident of the Lower Columbia area for 54 years, died Thursday afternoon in a local hospital where he was taken the day before. Tetlow, who was 63, was taken ill December 22 while visiting with a son and his family in Spokane. He was hospitalized upon his arrival back in Astoria Wednesday.

A native of Highland Park, Ill., where he was born February 9, 1893, Tetlow came to Fort Stevens with his parents, the late Joel and Maria Tetlow, at the age of nine. He attended school and grew to manhood in Hammond and as a young man, followed in his father's footsteps as a civil service employee at Fort Stevens.

During World War I, he served in the Navy from 1917 to 1919 and after being discharged from the service, returned to work at the fort. He began his employment at the Port of Astoria in 1922 and had since worked there, mostly in a supervisory capacity.

Tetlow was for many years keenly interested in Scouting and was active in the movement in several executive capacities. He was a long time member of the local American Legion post and the Forty and Eight; was a president of the Trails End Gem and Mineral club and was a member of the Supercargoes and Checkers union.

Surviving are his wife, the former Ragna Elsie Onsaker, to whom he was married in Astoria on August 20, 1921 and who now resides at the family home at 818 Glasgow avenue; three sons, Robert, Berkeley, Calif.; Roger, Spokane, and William Tetlow, a student at the University of Oregon, Eugene; a brother, Allan Tetlow, Warrenton; two sisters, Mrs. Ed (Sarah) Thomas, Astoria, and Mrs. Mary Sims, Portland, and seven grandchildren.

Details of services which are to be held Monday afternoon, will be announced by the Hughes-Ransom mortuary.

**The Astorian-Budget**
**Astoria, Oregon**
**Friday, December 28, 1956--page 2**

# Julie Tetlow married in Astoria ceremony

Julie Anne Tetlow and Mark E. Johnson of Eugene were married in a recent afternoon ceremony at Grace Episcopal Church in Astoria.

Father Clifford Moynahan officiated at the ceremony.

The bride is the daughter of Mr. and Mrs. Roger T. Tetlow of Astoria. Parents of the groom are Mr. and Mrs. Elgeon L. Johnson of Dexter, Ore.

Given in marriage by her father, the bride wore an ivory velvet empire style gown with a sweetheart neckline and Juliet sleeves. Her fingertip veil was held in place by a Juliet cap of matching velvet and lace. Her engagement ring was set with her grandmother's heirloom diamond.

Kathryn Horton of Toledo was the bride's honor attendant. The bride's sister, Becky Tetlow of Astoria, was a bridesmaid for the ceremony.

Craig Ruble of Eugene was best man. Craig Lockwood of Eugene was an usher for the wedding.

The bride is a 1973 graduate of Toledo High School and the groom a 1972 graduate of Pleasant Hill High School.

After a wedding trip to Victoria, B.C., the couple is at home in Eugene, where the bride is a third year journalism student and the groom a third year architecture student at the University of Oregon.

*Mr. and Mrs. Mark E. Johnson*

**The Daily Astorian**
**Astoria, Oregon**

**Monday, January 12, 1976—page 5**

# Ragna E. Tetlow

**March 17, 1891 - May 16, 1980**

Norwegian native Ragna E. Tetlow, 89, died Friday in an Astoria nursing home, where she had been a patient for three months.

A former Barbey Packing Co. cannery employee, she was born in Moss, Norway, on March 17, 1891, the daughter of John and Myna Onsaker.

She was educated in Norway and immigrated to New York at 17, working there for 12 years.

She came to Astoria in 1920 and married Zachariah Tetlow, Astoria, on Aug. 20, 1921. He died in 1956.

She was a member of the Trails End Gem and Mineral Club.

Mrs. Tetlow is survived by three sons, William and Roger, both of Astoria, and Robert, Berkeley, Calif.; 12 grandchildren; and eight great-grandchildren; and nieces and nephews in Norway.

Funeral will be 1:30 p.m., Tuesday at Hughes-Ransom Mortuary, Astoria. Remembrances may be made to the First Lutheran Church Memorial Fund.

**The Daily Astorian**
**Astoria, Oregon**
**Monday, May 19, 1980--page 2**

# Kathleen Marie Tetlow Singleton

# Family Group Sheet



| | | | | |
|---|---|---|---|---|
| **Husband** | **Singleton** | | | |
| **Wife** | **Kathleen Marie Tetlow** | | | |
| Born | 29 Jul 1952 | Fairbanks, Fairbanks North Star Co., AK | | |
| Father | Roger Thomas Tetlow (1924-1999) | | Mother | Muriel Jean McKean (1928- ) |

**Children**

| | | |
|---|---|---|
| 1 | M | **Zachariah Singleton** |
| Born | 25 Oct 1972 | |
| 2 | F | **Jenny Singleton** |
| Born | 27 Jul 1979 | Portland, Multnomah Co., OR |

# Julie Ann Tetlow Johnson

# Family Group Sheet



| Husband | Mark E Johnson | | |
|---|---|---|---|
| Father | Elgeon Johnson ( - ) | Mother | |
| Married | Grace Episcopal Church, Astoria, Clatsop Co., OR | | |
| **Wife** | **Julie Ann Tetlow** | | |
| Born | 7 Oct 1955 | Spokane, Spokane Co., WA | |
| Father | Roger Thomas Tetlow (1924-1999) | Mother | Muriel Jean McKean (1928- ) |

# Julie Tetlow married in Astoria ceremony

Julie Anne Tetlow and Mark E. Johnson of Eugene were married in a recent afternoon ceremony at Grace Episcopal Church in Astoria.

Father Clifford Moynahan officiated at the ceremony.

The bride is the daughter of Mr. and Mrs. Roger T. Tetlow of Astoria. Parents of the groom are Mr. and Mrs. Elgeon L. Johnson of Dexter, Ore.

Given in marriage by her father, the bride wore an ivory velvet empire style gown with a sweetheart neckline and Juliet sleeves. Her fingertip veil was held in place by a Juliet cap of matching velvet and lace. Her engagement ring was set with her grandmother's heirloom diamond.

Kathryn Horton of Toledo was the bride's honor attendant. The bride's sister, Becky Tetlow of Astoria, was a bridesmaid for the ceremony.

Craig Ruble of Eugene was best man. Craig Lockwood of Eugene was an usher for the wedding.

The bride is a 1973 graduate of Toledo High School and the groom a 1972 graduate of Pleasant Hill High School.

After a wedding trip to Victoria, B.C., the couple is at home in Eugene, where the bride is a third year journalism student and the groom a third year architecture student at the University of Oregon.

*Mr. and Mrs. Mark E. Johnson*

**The Daily Astorian**
**Astoria, Oregon**

**Monday, January 12, 1976—page 5**

# Rebecca Kay Tetlow Smithson

# Family Group Sheet



| | | | | |
|---|---|---|---|---|
| **Husband** | **Smithson** | | | |
| **Wife** | **Rebecca Kay Tetlow** | | | |
| Born | 30 Jul 1960 | Newport, Lincoln Co., OR | | |
| Father | Roger Thomas Tetlow (1924-1999) | | Mother | Muriel Jean McKean (1928- ) |

**Children**

| | | |
|---|---|---|
| 1 | M | **Anthony Monroe Smithson** |
| Born | 21 Sep 1977 | Seattle, King Co., WA |

# William Edward Tetlow

# Family Group Sheet



| Husband | William Edward Tetlow | | |
|---|---|---|---|
| Born | 5 Mar 1928 | Astoria, Clatsop Co., OR | |
| Father | Zachariah Thomas (Zack) Tetlow (1893-1956) | Mother | Ragna Elsie Onsager (1891-1980) |
| Married | 2 May 1954 | Astoria, Clatsop Co., OR | |
| **Wife** | **Marlene Ann Harris** | | |
| Born | 12 Dec 1932 | Camden, Camden Co., NJ | |
| Father | Wayne K Harris ( - ) | Mother | Elsie Marie Joki ( - ) |

| Children | | | |
|---|---|---|---|
| 1 | F | **Jody Ann Tetlow** | |
| Born | | 9 Dec 1954 | Astoria, Clatsop Co., OR |
| Spouse | | Scott Dickman Wright (1951- ) | 10 Apr 1982, Beaverton, Washington Co., OR |
| 2 | F | **Carrie Marie Tetlow** | |
| Born | | 30 Jan 1957 | Eugene, Lane Co., OR |
| Spouse | | Duane Goosen ( - ) | 1980, Astoria, Clatsop Co., OR |
| 3 | F | **Sally Elise Tetlow** | |
| Born | | 21 Aug 1959 | Astoria, Clatsop Co., OR |
| 4 | M | **Thomas Edward Tetlow** | |
| Born | | 16 Oct 1960 | Astoria, Clatsop Co., OR |
| Spouse | | Lori Ann Perry ( - ) | 30 Nov 1996, Astoria, Clatsop Co., OR |
| 5 | M | **John Zacharia Tetlow** | |
| Born | | 30 Jul 1970 | Astoria, Clatsop Co., OR |
| Spouse | | In Sook (1969- ) | 1997, Seoul, Korea |

State: Oregon
County: Clatsop
Township or other division of county: Precinct 1
Incorporated place: Astoria City
Ward of city: 1
Block No.:
Unincorporated place:
Institution:

DEPARTMENT OF COMMERCE—BUREAU OF THE CENSUS
# FIFTEENTH CENSUS OF THE UNITED STATES: 1930
## POPULATION SCHEDULE

Enumeration District No. 4-2
Supervisor's District No. 1
Sheet No. 7 B

Enumerated by me on April 14-, 1930, Mrs. Ida Syranen, Enumerator.

| Line | Street | House No. | Dwelling | Family | Name | Relation | Home owned/rented | Value | Radio | Farm | Sex | Color | Age | Marital | Age at marriage | School | Read/write | Birthplace (person) | Father | Mother | Mother tongue | Code A | Code B | Code C | Year of immigration | Naturalization | English | Occupation | Industry | Code | Class | At work | Unemployment line | Veteran | War |
|---|---|---|---|---|---|---|---|---|---|---|---|---|---|---|---|---|---|---|---|---|---|---|---|---|---|---|---|---|---|---|---|---|---|---|---|
| 51 | Grand ave. | 901 | 149 | 174 | Albertsen, Jane | daughter | | | | no | F | W | 11 | S | | yes | | Oregon | Norway | Minnesota | | 97 | 05 | 1 | | | | none | | | | | | | |
| 52 | | | | | —, Andrew O | son | | | | v | M | W | 6 | S | | no | | Oregon | Norway | Minnesota | | 97 | 05 | 1 | | | | none | | | | | | | |
| 53 | | | | | —, Johanna | daughter | | | | v | F | W | 2 | S | | no | | Oregon | Norway | Minnesota | | 97 | 05 | 1 | | | | none | | | | | | | |
| 54 | | 369 | 150 | 175 | Stevenson, John | head | O | 15 | R | no | M | W | 37 | M | 18 | no | yes | Scotland | Scotland | Scotland | English | 60 | 61 | v | 1906 | Na | yes | laborer | longshore | 8880 | W | yes | | no | |
| 55 | | | | | —, Hilda I | wife-H | | | | v | F | W | 33 | M | 24 | no | yes | Oregon | Scotland | Finland | | 97 | 61 | 0 | | | yes | none | | | | | | | |
| 56 | | | | | —, Lauren A | son | | | | v | M | W | 9 | S | | yes | | Oregon | Scotland | Oregon | | 97 | 61 | 1 | | | | none | | | | | | | |
| 57 | | 940 | 151 | 176 | Niemi, Justus | head | O | 5000 | R | no | M | W | 69 | Wd | | no | yes | Finland | Finland | Finland | Finnish | 23 | 23 | v | 1901 | Na | yes | trolller | fishing | 9680 | O | yes | | no | |
| 58 | | | | | —, Hans O | son | | | | v | M | W | 29 | S | | no | yes | Norway | Finland | Norway | Finnish | 23 | 05 | v | 1905 | Na | yes | bolter | flour mill | 8415 | W | yes | | no | |
| 59 | | | | | Axel H. | son | | | | v | M | W | 23 | S | | no | yes | Michigan | Finland | Norway | | 62 | 23 | 0 | | | yes | gill-netter | fishing | 96V0 | O | yes | | no | |
| 60 | | | | | —, Gustav J. | son | | | | v | M | W | 21 | S | | no | yes | Michigan | Finland | Norway | | 62 | 23 | 0 | | | yes | boom-man | logging | 78V1 | W | yes | | no | |
| 61 | | | | | —, Walter A | son | | | | v | M | W | 19 | S | | no | yes | Michigan | Finland | Norway | | 62 | 23 | 0 | | | yes | laborer | fish cannery | 7814 | W | no | | | |
| 62 | | | | | —, George A. | son | | | | v | M | W | 17 | S | | no | yes | Oregon | Finland | Norway | | 97 | 23 | 0 | | | yes | none | | | | | | | |
| 63 | | | | | —, Edith | daughter | | | | v | F | W | 16 | S | | yes | yes | Oregon | Finland | Norway | | 97 | 23 | 0 | | | yes | none | | | | | | | |
| 64 | | | | | —, Margaret F. | daughter | | | | v | F | W | 14 | S | | yes | yes | Oregon | Finland | Norway | | 97 | 23 | 0 | | | yes | none | | | | | | | |
| 65 | | | | | —, Betty I. | daughter | | | | v | F | W | 7 | S | | yes | | Oregon | Finland | Norway | | 97 | 23 | 0 | | | | none | | | | | | | |
| 66 | | | | | Cuberg, Marie | daughter | | | | v | F | W | 31 | M | 22 | no | yes | Norway | Finland | Norway | Finnish | 23 | 05 | v | 1905 | Na | yes | none | | | | | | | |
| 67 | | | | | —, Carol | grand-daughter | | | | v | F | W | 5 | S | | no | | Oregon | Norway | Norway | | 97 | 05 | 3 | | | | none | | | | | | | |
| 68 | | 832 | 152 | 177 | Johanson, John E. | head | O | 1200 | | no | M | W | 60 | M | 33 | no | yes | Norway | Norway | Norway | Norwegian | 05 | 05 | v | 1890 | Na | yes | gill-netter | fishing | 96V0 | O | yes | | no | |
| 69 | | | | | —, Magna J. | wife-H | | | | v | F | W | 49 | M | 21 | no | yes | Norway | Norway | Norway | Norwegian | 05 | 05 | v | 1892 | Na | yes | none | | | | | | | |
| 70 | | | | | —, Mabel Y | daughter | | | | v | F | W | 25 | S | | no | yes | Oregon | Norway | Norway | | 97 | 05 | 0 | | | yes | marker | laundry | 7797 | W | yes | | | |
| 71 | | | | | —, Ralph H | son | | | | v | M | W | 23 | S | | no | yes | Oregon | Norway | Norway | | 97 | 05 | 0 | | | yes | gill-netter | fishing | 96V0 | O | | | no | |
| 72 | | | | | —, Clarence H. | son | | | | v | M | W | 21 | S | | no | yes | Oregon | Norway | Norway | | 97 | 05 | 0 | | | yes | laborer | oil-fields | 78XV | W | no | 55 | no | |
| 73 | | | | | —, Florence A. | daughter | | | | v | F | W | 19 | S | | no | yes | Oregon | Norway | Norway | | 97 | 05 | 0 | | | yes | presser | laundry | 7797 | W | yes | | | |
| 74 | | 855 | 153 | 178 | Jetton, Zachariah J. | head | O | 2500 | R | no | M | W | 37 | M | 25 | no | yes | Illinois | England | Ireland Free State | | 61 | 00 | 6 | | | yes | freight clerk | shipping | 7X77 | W | yes | | yes | WW |
| 75 | | | | | —, Ragna E | wife-H | | | | v | F | W | 35 | M | 24 | no | yes | Norway | Norway | Norway | Norwegian | 05 | 05 | v | 1912 | Na | yes | none | | | | | | | |
| 76 | | | | | —, Robert J. | son | | | | v | M | W | 7 | S | | yes | | Oregon | Illinois | Norway | | 97 | 05 | 2 | | | | none | | | | | | | |
| 77 | | | | | —, Rodger J. | son | | | | v | M | W | 5 | S | | no | | Oregon | Illinois | Norway | | 97 | 05 | 2 | | | | none | | | | | | | |
| 78 | | | | | —, William E | son | | | | v | M | W | 2 | S | | no | | Oregon | Illinois | Norway | | 97 | 05 | 2 | | | | none | | | | | | | |
| 79 | | 808 | 154 | 179 | Matheson, Rasmus | head | O | 2500 | | no | M | W | 46 | M | 23 | no | yes | Denmark | Denmark | Denmark | Danish | 07 | 07 | v | 1913 | Na | yes | mate | ferry | 8680 | W | yes | | no | |
| 80 | | | | | —, Leona M. | wife-H | | | | v | F | W | [illegible] | M | 18 | no | yes | Denmark | Denmark | Denmark | Danish | 07 | 07 | v | 1912 | Na | yes | none | | | | | | | |
| 81 | | 562 | 155 | 180 | Darnell, Robert H. | head | R | 15 | | no | M | W | 39 | M | 27 | no | yes | Kentucky | United States | United States | | 50 | | | | | yes | feedgrinder | flour mill | 8415 | W | yes | | yes | WW |
| 82 | | | | | —, Hilda H | [illegible] | | | | v | F | W | 37 | M | 25 | no | yes | Oregon | Finland | Finland | | 97 | 23 | 0 | | | yes | none | | | | | | | |
| 83 | | | | | —, Joseph R. | son | | | | v | M | W | 8 | S | | no | | Oregon | Kentucky | Oregon | | 97 | | | | | yes | none | | | | | | | |
| 84 | | | | | —, Leon A. | son | | | | v | M | W | [illegible] | S | | no | | Oregon | Kentucky | Oregon | | 97 | | | | | | none | | | | | | | |
| 85 | | 755 | 156 | 181 | Brown, Theodore R. | head | R | 20 | R | no | M | W | 37 | M | 20 | no | yes | Michigan | Wisconsin | Michigan | | 62 | | | | | yes | miller | flour mill | 8415 | W | yes | | no | |
| 86 | | | | | —, Jessie J | wife-H | | | | v | F | W | 40 | M | 23 | no | yes | Canada English | England | England | English | 60 | 10 | v | 1890 | Na | yes | none | | | | | | | |
| 87 | | 784 | 157 | 182 | Bremer, Alroy E. | head | R | 18 | R | no | M | W | 35 | M | 24 | no | yes | Missouri | Kentucky | Ohio | | 60 | | | | | yes | machinist | railroad | 2077 | W | yes | | no | |
| 88 | | | | | —, Odele J. | wife-H | | | | v | F | W | 36 | M | 23 | no | yes | Colorado | Illinois | Scotland | | 91 | 01 | 2 | | | yes | none | | | | | | | |
| 89 | | | | | —, Eugene E | son | | | | v | M | W | 13 | S | | yes | yes | Colorado | Missouri | Colorado | | 91 | | | | | yes | none | | | | | | | |
| 90 | | | | | —, Vivian E | daughter | | | | v | F | W | 6 | S | | yes | | Oregon | Missouri | Colorado | | 97 | | | | | | none | | | | | | | |
| 91 | | | | | —, Betty E. | daughter | | | | v | F | W | [illegible] | S | | no | | Oregon | Missouri | Colorado | | 97 | | | | | | none | | | | | | | |
| 92 | | 774 | 158 | 183 | Josephson, Axel J | head | O | 2500 | | no | M | W | 54 | M | 18 | no | yes | Finland | Finland | Finland | Swedish | 23 | 23 | v | 1895 | Na | yes | trolling | fishing | 96V0 | O | yes | | no | |
| 93 | | | | | —, Mary A | wife-H | | | | v | F | W | 53 | M | 18 | no | yes | Finland | Finland | Finland | Swedish | 23 | 23 | v | 1903 | Al | yes | none | | | | | | | |
| 94 | | | | | —, Violet V | daughter | | | | v | F | W | 18 | S | | no | yes | Oregon | Finland | Finland | | 97 | 23 | 0 | | | yes | none | | | | | | | |
| 95 | | | | | —, Lawrence W | son | | | | v | M | W | 14 | S | | yes | yes | Oregon | Finland | Finland | | 97 | 23 | 0 | | | yes | none | | | | | | | |
| 96 | | 772 | 159 | 184 | Hentz, Peter A. | head | O | 3500 | R | no | M | W | 47 | M | 33 | no | yes | Wisconsin | Holland | Holland | | 63 | 08 | 0 | | | yes | laborer | docks | 8880 | W | yes | | no | |
| 97 | | | | | —, Lillian M. | wife-H | | | | v | F | W | 39 | M | 24 | no | yes | Oregon | Finland | Finland | | 97 | 23 | 0 | | | yes | none | | | | | | | |
| 98 | | | | | —, Glenn A | son | | | | v | M | W | 11 | S | | yes | yes | Oregon | Wisconsin | Oregon | | 97 | | | | | yes | none | | | | | | | |
| 99 | | | | | —, Gerald V. | son | | | | v | M | W | 6 | S | | yes | | Oregon | Wisconsin | Oregon | | 97 | | | | | | none | | | | | | | |
| 100 | | | | | —, Louise J. | daughter | | | | v | F | W | [illegible] | S | | no | | Oregon | Wisconsin | Oregon | | 97 | | | | | | none | | | | | | | |

Heritage Quest Digital Microfilm T626\1941\Part1\9B

| | | | | | | | | | | | | | | | | | | | | |
|---|---|---|---|---|---|---|---|---|---|---|---|---|---|---|---|---|---|---|---|---|
| 61 | Dicey-on | | | | ——, Arthur A. | son | | | | | v | m | w | 19 | s | | no | yes | Michigan | Finland |
| 62 | | | | | ——, George A. | son | | | | | v | m | w | 17 | s | | no | yes | Oregon | Finland |
| 63 | | | | | ——, Edith | daughter | | | | | v | 7 | w | 16 | s | | yes | yes | Oregon | Finland |
| 64 | | | | | ——, Margaret T. | daughter | | | | | v | 7 | w | 14 | s | | yes | yes | Oregon | Finland |
| 65 | | | | | ——, Betty J. | daughter | | | | | v | 7 | w | 7 | s | | yes | | Oregon | Finland |
| 66 | | | | | Ombeg, Marie | daughter H | | | | | v | 7 | w | 31 | m | 22 | no | yes | Norway | Finland |
| 67 | | | | | ——, Carol | grand-daughter | | | | | v | 7 | w | 5 | s | | no | | Oregon | Norway |
| 68 | 832 | 152 | 177 | | Johanson, John C. | head | O | 1200 | | | no | m | w | 41 | m | 33 | no | yes | Norway | Norway |
| 69 | | | | | ——, Marion J. | wife-H | | | | | v | 7 | w | 49 | m | 21 | no | yes | Norway | Norway |
| 70 | | | | | ——, Mabel G. | daughter | | | | | v | 7 | w | 25 | s | | no | yes | Oregon | Norway |
| 71 | | | | | ——, Ralph F. | son | | | | | v | m | w | 23 | s | | no | yes | Oregon | Norway |
| 72 | | | | | ——, Clarence H. | son | | | | | v | m | w | 21 | s | | no | yes | Oregon | Norway |
| 73 | | | | | ——, Florence A. | daughter | | | | | v | 7 | w | 19 | s | | no | yes | Oregon | Norway |
| 74 | 818 | 153 | 176 | | Jetlow, Zakariah T. | head | O | 2500 | R | | no | m | w | 37 | m | 25 | no | yes | Illinois | England |
| 75 | | | | | ——, Ragna E. | wife-H | | | | | v | 7 | w | 38 | m | 19 | no | yes | Norway | Norway |
| 76 | | | | | ——, Robert J. | son | | | | | v | m | w | 7 | s | | yes | | Oregon | Illin |
| 77 | | | | | ——, Roger J. | son | | | | | v | m | w | 5 | s | | no | | Oregon | Illinois |
| 78 | | | | | ——, William C. | son | | | | | v | m | w | 2 | s | | no | | Oregon | Illinois |
| 79 | 808 | 164 | 179 | | Mathison, Rasmus | head | O | 2600 | | | no | m | w | 49 | m | 23 | no | yes | Denmark | Denmark |
| 80 | | | | | ——, Seena M. | wife-H | | | | | v | 7 | w | 44 | m | 18 | no | yes | Denmark | Denmark |
| 81 | 802 | 155 | 180 | | Darnell, Robert H. | head | R | 15 | | | no | m | w | 39 | m | 27 | no | yes | Kentucky | United States |
| 82 | | | | | ——, Hilda U. | daughter H | | | | | v | 7 | w | 37 | m | 25 | no | yes | Oregon | Finland |
| 83 | | | | | ——, Joseph R. | son | | | | | v | m | w | 5 | s | | no | | Oregon | Kentucky |
| 84 | | | | | ——, Lewis A. | son | | | | | v | m | w | 2 | s | | no | | Oregon | Kentucky |
| 85 | 788 | 156 | 181 | | Brown, Theodore R. | head | R | 20 | R | | no | m | w | 39 | m | 29 | no | yes | Michigan | Wisconsin |
| 86 | | | | | ——, Jessie L. | wife-H | | | | | v | 7 | w | 40 | m | 30 | no | yes | Canada English | England |
| 87 | 784 | 157 | 182 | | Beemer, Alvy E. | head | R | 18 | R | | no | m | w | 38 | m | 24 | no | yes | Missouri | Kentucky |
| 88 | | | | | ——, Edna L. | wife-H | | | | | v | 7 | w | 36 | m | 23 | no | yes | Colorado | Illinois |
| 89 | | | | | ——, Eugene L. | son | | | | | v | m | w | 13 | s | | no | yes | Colorado | Missouri |

| | | | | | | | | | | | | | | | | | |
|---|---|---|---|---|---|---|---|---|---|---|---|---|---|---|---|---|---|
| Norway | | 62 | 23 | 0 | | | yes | labor | fish-cannery | 7814 | W | no | | | | | 61 |
| Norway | | 97 | 23 | 0 | | | yes | none | | | | | | | | | 62 |
| Norway | | 97 | 23 | 0 | | | yes | none | | | | | | | | | 63 |
| Norway | | 97 | 23 | 0 | | | yes | none. | | | | | | | | | 64 |
| Norway | | 97 | 23 | 0 | | | | none | | | | | | | | | 65 |
| Norway | Finnish | 23 | 05 | V | 1905 | Na | yes | none. | | | | | | | | | 66 |
| Norway | | 97 | 05 | 0 | | | | none. | | | | | | | | | 67 |
| Norway | Norwegian | 05 | 05 | V | 1880 | Na | yes | gill-netter | fishing | 8680 | O | no | ~~1-53~~ | no | | | 68 |
| Norway | Norwegian | 05 | 05 | V | 1892 | No | yes | none. | | | | | | | | | 69 |
| Norway | | 97 | 05 | 0 | | | yes | worker | laundry | 7797 | W | yes | | | | | 70 |
| Norway | | 97 | 05 | 0 | | | yes | gill-netter | fishing | 8680 | W | no | 1-54 | no | | | 71 |
| Norway | | 97 | 05 | 0 | | | yes | laborer | oil-fields | 78XV | W | no | 1-55 | no | | | 72 |
| Norway | | 97 | 05 | 0 | | | yes | presser | laundry | 7797 | W | yes | | | | | 73 |
| Ireland | | 61 | 00 | 0 | | | yes | freight check | shipping | 7X77 | W | yes | | yes | NW | | 74 |
| Norway | Norwegian | 05 | 05 | V | 1912 | Na | yes | none. | | | | | | | | | 75 |
| Norway | | 97 | 05 | 2 | | | | none | | | | | | | | | 76 |
| Norway | | 97 | 05 | 2 | | | | none | | | | | | | | | 77 |
| Norway | | 97 | 05 | 2 | | | | none | | | | | | | | | 78 |
| Denmark | Danish | 09 | 07 | V | 1912 | Na | yes | mate | ferry | 8680 | W | yes | | no | | | 79 |
| Denmark | Danish | 07 | 09 | V | 1912 | Na | yes | none | | | | | | | | | 80 |
| United States | | 80 | | | | | yes | feed grinder | flour-mill | 8415 | W | yes | | yes | NW | | 81 |
| Finland | | 97 | 23 | 0 | | | yes | none | | | | | | | | | 82 |
| Oregon | | 97 | | | | | | none | | | | | | | | | 83 |
| Oregon | | 97 | | | | | | none | | | | | | | | | 84 |
| Michigan | | 62 | | | | | yes | miller | flour-mill | 8415 | W | yes | | no | | | 85 |
| England | English | 00 | 13 | V | 1890 | Na | yes | none | | | | | | | | | 86 |
| Ohio | | 66 | | | | | yes | machinist | railroad | 2077 | W | yes | | no | | | 87 |
| Scotland | | 91 | 01 | 2 | | | yes | none | | | | | | | | | 88 |
| Colorado | | 91 | | | | | yes | none | | | | | | | | | 89 |
| Colorado | | 97 | | | | | | none | | | | | | | | | 90 |

**ASTORIAN - BUDGET**
ASTORIA'S LEADING NEWSPAPER
Tel. 231

Teague Kenneth F (Otta H) mech h Main cor Pacific (Warrenton)
Teague Lester M millwkr PL&BCo (Warrenton) r Warrenton
Teams Frank r Thos G Kelly (Warrenton)
Teamsters Union Local No 569 Eli McConkey sec 416 Duane
Teasley Gene G (wid Lowell T) vending machs 373 17th h do
Tebbetts Walter E (Winnifred A) h615 S Promenade (SS)
Ted's Super Service (Theo M Jacobson) gas sta Gearhart Junction (Gearhart)
Tedlow Allen H millwkr PL&BCo (Warrenton) r Warrenton
Tee Cath M (wid Alfd S) r465 11th
Teem Gordon (Austa M) driver Brookfield Co h RD1 box 195 (Warrenton)
Teem Stella K Mrs maid Siddall Hotel h Warrenton
Teevin Cottages (Mrs Juanita Mason) tourist camp 308 11th av (SS)
Teevin Jos F (Daisy D) h806 Av E (SS)
Teevin Perry F (Helen M) servicemn PP&LCo (SS) h1518 N Holladay dr (SS)
Teevin Vesey M (wid Wm) h423 N Downing (SS)
Telen Alex A (Elsie M) emp CRPA h2330 Ash
Telen Axel H shipwrt CRPA r2430 Cedar
Temple Dorothy E wtrs r407 Exchange
Temple Merl C (H Darlene) h407 Exchange
Temple Salon of Beauty (Mrs Florence Burnham) 308 Broadway (SS)
Templonuevo Sanriago M emp CRPA r Elmore Bunkhouse
**TEN PIN RESTAURANT THE (Oney A Honkanen), You've Tried The Rest, Now Try The Best, 211½ Broadway, Tel 494 (Seaside)**
TenBrook John C (Cassie L) dredge supt Port of Astoria h 533 Harrison av
Tenholm Henry (Eklund) lab h1239 Grand av
Tennant Elwyn A asst purch agt CRPA h1887 Grand av
Tennant J Theo (Mabel H) auto repr 1016 Commercial h268 16th
Tennant Richd H (Effie T) clk Smith Auto Parts Co h433 James
Tennant Sanna (wid Elma L) h1887 Grand av
Tenny Lewis D driver h790 Franklin av
Teply Geo hd bkpr PP&LCo (SS) r85 N Columbia (SS)
Teppo Henry (Mary) cannerywkr UFCPCo h265 Alameda av
Teppola Donald R USN r421 Taylor av
Teppola Sakri A (Ila M) emp ULCo h421 Taylor av
Terry Cecil L (Faith E) cbtmkr Harry E Bowen Planing Mill h Riverwood Park Court I apt 4
Tetli Jordis M Mrs clk Thiel Bros h1669 Irving av
Tetli Trygi S (Jordis M) netmn CRPA h1669 Irving av
Tetlow Allen H (Anna M) eng h Main sw cor 7th (Warrenton)
Tetlow Robt J USN r818 Glasgow av
Tetlow Roger T stdt r818 Glasgow av
Tetlow Wm E stdt r818 Glasgow av
Tetlow Zachariah T (Ragna) h818 Glasgow av

BALL STUDIO
Portraits
STUDIO
HOME
and
WEDDING
542
Commercial
Phone
205

COLUMBIA OIL CO.
48 5th cor. Astor
TEL. 2282
DIESEL OIL. STOVE OIL and FUEL OIL

**Pacific Power & Light Company**
Dependable, Low - Cost Electric Service
ASTORIA 422 Commercial Telephone 2700 320 Broadway Telephone 275 SEASIDE

Teem Gordon (Austa M) driver Brookfield Co r Hammond
Teem Lee E emp PL&BCo r PO bx 1325 (W)
Teem Stella K Mrs maid Siddall Hotel r PO bx 1325 (W)
Teevin Jos F (Daisy D) h806 Av E (SS)
Teevin Perry F (Helen M) servmn PP&LCo (SS) h1518 N Holladay dr (SS)
Teevin Vesey M (wid Wm) h423 N Downing (SS)
Telen Alex A h2330 Ash
Telen Elsie M Mrs r2330 Ash
Temple H Darlene Mrs wtr DeLuxe Tavern r407 Exchange
Temple Lodge No 7 A F & A M Geo F Peeke sec meet 678 Franklin av
Temple Merl C (H Darlene) h407 Exchange
Temple Salon of Beauty (Mrs Florence Burnham) 308 Broadway (SS)
Templeton Albert wldr AMCCo r RD4 bx 8
Templonuevo Sanriago M emp CRPA r Elmore Bunk House
Ten Pin Restaurant (Oney A Honkanen) 211½ Broadway (SS)
TenBrook John L (Cassie L) dredge supt Port of Astoria h533 Harrison av
Tennant Elwyn A asst purch agt CRPA h1887 Grand av
Tennant Richd H (Effie T) clk Smith Auto Parts Co h433 James
Tennant Sanna (wid Elma D) r1887 Grand av
Tenny Lewis D driver h790 Franklin av apt 4
Teply Geo storekpr PP&LCo (SS) r709 2d av (SS)
Teppo Henry (Mary) cnrywkr UFPCo h631 Taylor av
Tappola Donald R USN r421 Taylor av
Teppola Ila M Mrs cnrywkr BPCorp r421 Taylor av
Teppola Sakri A (Ila M) emp ASCorp h421 Taylor av
Terrill Frank S (Lillian) mgr H D Hacker Co (SS) h Hamlet rte (SS)
Tetli Trygve S (Jordis M) netmn CRPA h1669 Irving av
Tetlow Allen H (Anna M) millwkr PL&BCo h Main sw cor 7th (W)
Tetlow Robt J USN r818 Glasgow av
Tetlow Roger T stdt r818 Glasgow av
Tetlow Wm E stdt r818 Glasgow av
Tetlow Zacharish T (Ragna) dock formn Port of Astoria h818 Glasgow av
Teutschman Jack mach AMCCo
Tewksbury Sidney B (Marjorie A) justice of the peace (SS) real est and ins 1111 S Holladay dr (SS) h317 S Franklin (SS)
Texas Company The Herbt T Hacker agt Portway
Thardarson Sig electn r740 Florence av
Thayer Noel S (Elsie) driver Service Auto Freight Co h RD3 bx 810
Theriault Jos E (Florence) emp ASCorp h1295 Franklin av apt A
Thibodeau Louis C (Elaine B) lab h904 S Holladay dr (SS)
Thickle John h534 Franklin av
Thiel Bros (Fred Thiel Rudolph J Planting) restr 505 Commercial

# McLucas-Tetlow Vows Taken In Hood River Wedding Rite

A wedding in Hood River earlier this month united Miss Margaret Gould McLucas, daughter of Mr. and Mrs. J. Dayton McLucas, Hood River, to Robert J. Tetlow, son of Mr. and Mrs. Z. Tetlow, Astoria.

St. Mark's Episcopal church was the scene of the wedding with the Rev. Lloyd B. Thomas performing the double ring ceremony. The church was decorated with pink zinnias, white pine and candlelight.

The bride, given in marriage by her father, wore a white bengaline gown trimmed in scallops. Her finger-tip veil was held in place by a Juliet cap of pearls and lace. She carried a bouquet of white carnations, and a handkerchief carried by Madame Modjeska in the play "Mary Stuart, Queen of Scots."

Mrs. Lewis E. Stuart, sister of the bride, was matron of honor. Bridesmaids were the Misses Doone Eccles, Hood River; Mary Harris, McMinnville, and Harriet Kern, Corvallis. They wore blue faille gowns and carried pink carnations.

Roger Tetlow was best man for his brother. William Tetlow and John McLucas, Hood River, were the ushers. Michael Smith lit the candles.

Miss Edith Kilbuck, pianist, furnished musical selections "Ave Maria" and "Serenade" by Schubert and McDowell's "To a Wild Rose."

A reception was held at the home of the bride's parents following the ceremony. Mrs. Edward P. Livengstone, Klamath Falls, aunt of the bride, cut the wedding cake and Mrs. James Burgess, aunt of the bride, Astoria, poured. Among the many assisting about the rooms were Mrs. Roger Tetlow and Miss Kathleen Burgess, Astoria.

For her going-away ensemble the bride chose a brown and white checked tailored suit with brown accessories.

After a trip to the Oregon beaches, Mr. and Mrs. Tetlow will make their home in Eugene where they will attend the University of Oregon.

The Evening Astorian-Budget
Astoria, Oregon

Friday, September 24, 1948—page 6

Evening Astorian Budget
THE LOWER COLUMBIA'S OWN NEWSPAPER
TELEPHONE 231

Tennant Richd H (Effie T) mgr Smith Auto Parts Co h433 James
Tennant Sanna (wid Luther E) r1836 Duane apt 1
Tenneson John T jr (Barbara B) sec-mgr CRSCo h661 Exchange
Tenny Louis D chf eng SMH r660 Exchange
Teply Geo (Lillian) storekpr PP&LCo (SS) r709 2d av (SS)
Teppo Henry (Mary) h631 Taylor av
Teppola Ila M Mrs cnrywkr BPCorp r421 Taylor av
Teppola Sakri O (Ila M) h421 Taylor av
Tervo Donald R clk Peter Pan Gro & Meat Mkt r120 1st
Tetli Jordis M Mrs clk Thiel Bros r1669 Irving av
Tetli Trygve S (Jordis M) emp CRPA r1669 Irving av
Tetlow Allen H (Anna M) millwkr PL&BCo h 7th and Main (W )
Tetlow Wm E mech Johnson Pontiac Inc h818 Glasgow av
Tetlow Zachariah T (Ragna) dock formn Port of Astoria h818 Glasgow av
Teutschman Jack R emp USMComn r PO bx 747
Tewksbury Sidney B (Marjorie A) pres Sidney B Tewksbury Inc h726 2d av (SS)
Tewksbury Sidney B Inc S B Tewksbury pres real est and ins 1111 S Holladay dr (SS)
Texas Company The Herbt T Hacker agt ft of Portway
Thayer Noel S (Elsie) driver Serv Auto Frt Co h RD3 bx 810
Thede Mary Jane tchr Jewell Sch
Thersen Virginia tchr Broadway Sch r325 Av U (SS)
Thibodeau Louis C h904 S Holladay dr (SS)
Thiel Bros (R J Planting) restr 505 Commercial
Thiel Danl A (Lucile V) (Dan Thiel's Associated Serv Sta) h 1215 Irving av
Thiel H Ellsworth (Elsie E) (Fiesta Club) h239 Jerome av
Thiel Henry H (Grace E) (Rialto Tavern) h652 Alameda av
Thiel Katie (wid Fredk) (Walters Apts) h531 Jerome av
Thiel Lucile V Mrs (Dan Thiel's Associated Serv Sta) r1215 Irving av
Thiel's Apartments Market (W)
Thiel's Dan Associated Service Station (D A and Mrs L V Thiel) gas sta 180 W Bond
Thiessen Annie (wid Henry) h Altoona Bunkhouse
Thiessen Geo R emp USMComn r RD1 bx 840 (W)
Thiessen Jack R r Altoona Bunkhouse
Thiessen Russ C (Alberta E) driver h724 N Holladay dr (SS)
Thiessen Wm (Laverne M) h365 Alameda av
Thoennes Andw (Rebecca F) carp h730 17th av (SS)
Thoennes Anna Mrs (Seaside Gift Shoppe) r209 Av I (SS)
Thoennes Eliz C Mrs (Seaside Agate Shop) (Seaside Mfg Co) (Seaside Variety Store) r406 Broadway (SS)
Thoennes Ferd C (Eliz C) (Seaside Agate Shop) (Seaside Variety Store) (Seaside Mfg Co) h406 Broadway (SS)
Thoennes Fred P clk Seaside Variety Store r406 Broadway (SS)
Thoennes Mark r730 17th av (SS)

CLATSOP TITLE Co.
"Since 1887"
Title Insurance
Abstracts
Escrows
★
176 12th
Tel. 194

Evening Astorian Budget
THE LOWER COLUMBIA'S OWN NEWSPAPER
TELEPHONE 231

Temple
—Merl C (H Darlene) oiler h547 11th
—Salon of Beauty (Mrs E F Olson) 308 Broadway (SS)
Templeton Albt H (Edna) wldr AMCCo r PO bx 82 (Hammond)
—Ella (wid Frank) clk h252 SE 13th (Gearhart)
Templo Sam M (Margt B) cnrywkr h115 Washington
Templonuevo Santiago M emp CRPA r115 Washington
Ten Brook Cassie L (wid John C) h533 Harrison av
—Downing Cafe (J E and Mrs E L Wiley) 10 N Downing (SS)
—Pin Restaurant (O A Honkanen) 211½ Broadway (SS)
Teninty David P (Billie I) USCG h1682 Harrison av
Tennant Effie L emp CRPA r433 James
—Elwyn asst purch agt CRPA h1836 Duane apt 1
—Richd H (Effie) clk h433 James
—Sanna (wid Luther E) r1836 Duane apt 1
Tenneson John T jr (Barbara B) sec-mgr CRSCo h587 Madison a v
Tenny Louis D atdt Eleventh Mobil Serv Sta r660 Exchange
—Robt L hlpr AMCCo r660 Exchange cor 15th
Teply Geo (Lillian) storekpr PP&LCo (SS) h1041 S Edgewood dr (SS)
Teppo Henry (Mary) cnrywkr UFCPCo h631 Taylor av
Teppola Sarkki A (Ila M) fishermn h432 8th
Teresi Jos A (Rose S) h639 S Downing (SS)
Ter Har Jean H Mrs (Merriman's Gift Shop) r27 Broadway (SS)
—Wm A (Jean H) (Merriman's Gift Shop) h27 Broadway (SS)
Tervo Donald R (Ellen) slsmn Peter Pan Gro & Meat Mkt r120 1st
Testa Jose M emp CRPA r115 Washington
Tetli Trygve (Jordis) fishermn h1746 Grand av
Tetlow Allen H (Anna M) millwkr PL&BCo r PO bx 263 (W)
—Ragna Mrs cnrywkr BPCorp r818 Glasgow av
—Wm USA r818 Glasgow av
—Zachariah T (Ragna) dock formn Port of Astoria h818 Glasgow av
Tewksbury Marjorie A Mrs treas Sidney B Tewksbury Inc r726 2d av (SS)
—Sidney B (Marjorie A) justice of the peace 1111 S Holladay dr and pres Sidney B Tewksbury Inc h726 2d av (SS)
—Sidney B Inc S B Tewskbury pres G S Gray v-pres Mrs V M Gray sec Mrs M A Tewksbury real est and ins 1111 S Holladay dr (SS)
Texas Company The H T Hacker agt ft Portway
Thayer Noel S (Elsie) driver Serv Auto Frt
Thiel Apartments Warrenton

CLATSOP TITLE Co.
"Since 1887"
Title
Insurance
Abstracts
Escrows
★
122 9th
Tel. 194

NATIONAL LIFE INSURANCE COMPANY
OF MONTPELIER, VERMONT
FLOYD REITH, *Agent*
165 11th Phone 523

MODERN HOTEL CENTER OF CITY
ELLIOTT HOTEL
WONDERFUL BEDS MODERATE RATES

Teem Lee (Stella) mech h1364 Grand av
Teevin Daisy D (wid Jos F) h806 Av E (SS)
Teevin Vesey M (wid Wm) h423 N Downing (SS)
Telen Alex A (Elsie M) lab h2430 Cedar
Temple Chas (Jessie) h112 3d
Temple Lodge No 7 A F & A M Verne Stratton sec 678 Franklin av
Temple Merl C (Darlene) h547 11th
Temple Salon of Beauty (Mrs Faye Olson) 308 Broadway
Temple Sam M (Margt) h115 Washington
Ten Pin Restaurant (Oney A Honkanen) 211½ Broadway (SS)
Teninty David P (Billie I) USCG h1682 Harrison av
Tennant Elwyn asst purch agt Columbia River Parkers Assn h1836 Duane
Tennant Sanna r1836 Duane apt 4
Tenneson John T jr (Barbara B) pres Columbia River Salmon Co Inc r Seattle
Tenny Lewis D (Bessie) mach h486 Grand av
Teppo Henry (Mary) h631 Taylor av
Teppola Sakri A (Ila) h432 8th
Terping Cecil (Lucille; Terping Industries) r312 Ocean way
Terping Industries (Cecil Terping) leather goods 412 Broadway (SS)
Tervo Don R (Ellen) clk h343 Nehalem av
Tetli Trygve (Jordis) fishermn h1746 Grand av
Tetlow Allen (Anna) eng h box 263 (W)
Tetlow Wm E partsmn Johnson Pontiac r818 Glasgow av
Tetlow Zachariah T (Ragna) h818 Glasgow av
Tewksbury & Duncan Agency (Sidney B Tewksbury and Harold Duncan) real est and ins 1111 S Holladay dr (SS)
Tewksbury Sidney B (Marjorie; Tewksbury & Duncan Agency) Justice of the Peace 1111 S Holladay dr r726 2d (SS)
Texas Co The Herbert T Hacker mgr 381 Industry av
Textile Painting Club Mrs Dorothy P Peeke tchr 297 12th
Thayer Noel S (Elsie) driver Nehalem Frt
Thestmoreland R L h880 Front
Thiel Brothers (Norman H Allen Rudolph J Planting) restr 505 Commercial
Thiel Danl A (Lucile; Dan Thiel's Associated Service) h1215 Irving av
Thiel Ellsworth H (Elsie E; Fiesta Club) h239 Jerome av
Thiel Henry H (Grace; Liberty Tavern) h652 Alameda av
Thiel Katie (wid Fred) h531 Jerome av
Thiel's Dan Associated Service (Danl Thiel) gas sta 180 W Bond
Thiessen Russell City police r795 11th av (SS)
Thoennes Anne G Mrs (Seaside Gift Shop) r209 Av I (SS)
Thoennes Eliz C Mrs (Seaside Variety) h406 Broadway (SS)
Thoennes Ferd (Eliz C; Seaside Variety) h406 Broadway (SS)

# APPLICATION FOR MARRIAGE LICENSE
## STATE OF OREGON

COUNTY: Clatsop COUNTY FILE NO. 3290

APPLICANT: COMPLETE ALL ITEMS DOWN TO AND INCLUDING SIGNATURE:

| | | | |
|---|---|---|---|
| GROOM | FULL NAME: William Edward Tetlow | | |
| | PLACE OF BIRTH: (CITY OR TOWN) Astoria | (STATE OR FOREIGN COUNTRY) Oregon | |
| | DATE OF BIRTH: (MONTH) March (DAY) 5 (YEAR) 1928 | RACE: White | |
| | OCCUPATION: Auto parts man | PREVIOUS MARITAL STATUS: (SINGLE, WIDOWED, DIVORCED) Single | |
| | FATHER'S NAME: Zachariah Tetlow | MOTHER'S MAIDEN NAME: Ragna Elsie Onaager | |
| | USUAL RESIDENCE: (STREET OR RURAL ROUTE NO.) 818 Glasgow Avenue | (CITY OR TOWN) Astoria | (STATE OR FOREIGN COUNTRY) Clatsop |
| BRIDE | FULL MAIDEN NAME: Marlene Ann Harris | | |
| | PLACE OF BIRTH: (CITY OR TOWN) Camden | (STATE OR FOREIGN COUNTRY) New Jersey | |
| | DATE OF BIRTH: (MONTH) December (DAY) 19 (YEAR) 1932 | RACE: White | |
| | OCCUPATION: Telephone operator | PREVIOUS MARITAL STATUS: (SINGLE, WIDOWED, DIVORCED) Single | |
| | FATHER'S NAME: Wayne K. Harris | MOTHER'S MAIDEN NAME: Elsie Marie Joki | |
| | USUAL RESIDENCE: (STREET OR RURAL ROUTE NO.) 264 Columbia Ave. | (CITY OR TOWN) Astoria | (STATE OR FOREIGN COUNTRY) Oregon |

SIGNATURE(S) (GROOM) William Edward Tetlow (BRIDE) Marlene Ann Harris

| | | | |
|---|---|---|---|
| PLACE OF MARRIAGE: (CITY OR TOWN) Astoria (COUNTY) Clatsop OREGON | | DATE OF MARRIAGE: (MONTH) May (DAY) 2 (YEAR) 1954 | |
| NAME OF OFFICIANT: Orval M. Whitman | | TITLE OF OFFICIANT: minister | |
| DATE OF FILING: May 3, 1954 | | SIGNATURE OF COUNTY CLERK OR DEPUTY: Evelen C. Griffith | |

RESERVED FOR COUNTY CLERK

VS 40

NOTE: THIS COPY TO BE RETAINED BY COUNTY CLERK AS CONTROL PENDING RECEIPT OF MARRIAGE CERTIFICATE (MAY BE PERMANENTLY FILED FOR CERTIFICATION).

3290

# Affidavit for Marriage License

STATE OF OREGON
COUNTY OF CLATSOP, } ss. ✓

William Edward Fetlow
and
Marlene Ann Harris

Roberta Rintta being duly sworn

Deposes and says that she knows Marlene Ann Harris;

that she is a resident of Astoria, Oregon;

that she is over the age of 18 years, to-wit about 21 years; that there is no legal impediment to the marriage of said

Marlene Ann Harris

with William Edward Fetlow

a resident of Astoria, Oregon

who is over the age of twenty-one years, to-wit about 26 years.

Roberta Rintta
Signature of Witness

763 - 6th St. Astoria, Ore.
Address

Sworn and Subscribed before me, this 20th day of April A.D. 1954

Mary Hay, County Clerk.

By Helen L. Griffith Deputy.

# Certificate of Marriage

STATE OF OREGON
COUNTY OF CLATSOP, } ss.

**This is to Certify,** that the undersigned, a minister by authority of a License, bearing date the 30 day of April A. D. 1954, and issued by the County Clerk of the County of Clatsop, State of Oregon, did on the 2 day of May A. D. 1954, at Astoria, Ore in the County and State aforesaid, join in lawful wedlock William Edward Tellow of the County of Clatsop in the State of Oregon, and Marlene Ann Harris of the County of Clatsop in the State of Oregon with their mutual assent.

Witness my hand, this 2 day of May A. D. 1954

Authority to Solemnize Marriage Recorded in County Clerk's Office

of Douglas County, Oregon

Donal M Whitman
Signature and Title of Person Officiating

IN PRESENCE OF

Address 281 Grand Ave Astoria

WITNESS Roger Tellow

Signature of Bride Marlene Ann Harris

WITNESS Roberta Rinetta

Signature of Groom William Edward Tellow

# Ex-Dock Foreman At Astoria Port Dies in Hospital

Zachariah Thomas Tetlow, dock foreman at the Port of Astoria and a resident of the Lower Columbia area for 54 years, died Thursday afternoon in a local hospital where he was taken the day before. Tetlow, who was 63, was taken ill December 22 while visiting with a son and his family in Spokane. He was hospitalized upon his arrival back in Astoria Wednesday.

A native of Highland Park, Ill., where he was born February 9, 1893, Tetlow came to Fort Stevens with his parents, the late Joel and Maria Tetlow, at the age of nine. He attended school and grew to manhood in Hammond and as a young man, followed in his father's footsteps as a civil service employee at Fort Stevens.

During World War I, he served in the Navy from 1917 to 1919 and after being discharged from the service, returned to work at the fort. He began his employment at the Port of Astoria in 1922 and had since worked there, mostly in a supervisory capacity.

Tetlow was for many years keenly interested in Scouting and was active in the movement in several executive capacities. He was a long time member of the local American Legion post and the Forty and Eight; was a president of the Trails End Gem and Mineral club and was a member of the Supercargoes and Checkers union.

Surviving are his wife, the former Ragna Elsie Onsaker, to whom he was married in Astoria on August 20, 1921 and who now resides at the family home at 818 Glasgow avenue; three sons, Robert, Berkeley, Calif.; Roger, Spokane, and William Tetlow, a student at the University of Oregon, Eugene; a brother, Allan Tetlow, Warrenton; two sisters, Mrs. Ed (Sarah) Thomas, Astoria, and Mrs. Mary Sims, Portland, and seven grandchildren.

Details of services which are to be held Monday afternoon, will be announced by the Hughes-Ransom mortuary.

**The Astorian-Budget**
**Astoria, Oregon**
**Friday, December 28, 1956--page 2**

## ONA District 9 honors students

# Two awarded nursing scholarships

Oregon Nurses' Association District 9 has awarded $300 nursing education scholarships to two Astoria women.

Winners of the educational grants are Carrie Tetlow and Mary Abrahamson, student nurses.

Miss Tetlow, 21, is the daughter of Mr. and Mrs. William Tetlow of Astoria and is a senior at the University of Oregon Health Sciences Center in Portland.

A 1975 graduate of Astoria High School, Miss Tetlow returns to school this week. She hopes to enter the obstetrical nursing field and to earn a midwife certificate.

Miss Abrahamson, 25, is a senior at the University of Portland School of Nursing. She is a 1971 graduate of Astoria High School and the daughter of Viola Abrahamson of Seaside. Like Miss Tetlow, Miss Abrahamson wants to enter the obstetrical nursing field.

The scholarships are awarded on the basis of ability, aptitude, character, determination and need to persons accepted by an accredited school of nursing. To be eligible, the applicant must be a resident of Clatsop County.

ONA District 9 has about 90 members in Clatsop County. The district has been awarding nursing education scholarships for several years.

Carrie Tetlow

The Daily Astorian
Astoria, Oregon

Tuesday, September 26, 1978—page 7

# Ragna E. Tetlow

March 17, 1891 - May 16, 1980

Norwegian native Ragna E. Tetlow, 89, died Friday in an Astoria nursing home, where she had been a patient for three months.

A former Barbey Packing Co. cannery employee, she was born in Moss, Norway, on March 17, 1891, the daughter of John and Myna Onsaker.

She was educated in Norway and immigrated to New York at 17, working there for 12 years.

She came to Astoria in 1920 and married Zachariah Tetlow, Astoria, on Aug. 20, 1921. He died in 1956.

She was a member of the Trails End Gem and Mineral Club.

Mrs. Tetlow is survived by three sons, William and Roger, both of Astoria, and Robert, Berkeley, Calif.; 12 grandchildren; and eight great-grandchildren; and nieces and nephews in Norway.

Funeral will be 1:30 p.m., Tuesday at Hughes-Ransom Mortuary, Astoria. Remembrances may be made to the First Lutheran Church Memorial Fund.

**The Daily Astorian**
**Astoria, Oregon**
**Monday, May 19, 1980--page 2**

# Tetlow—Goosen

Carrie Marie Tetlow, daughter of Mr. and Mrs. William Tetlow of Astoria, and Duane Goosen will be married Aug. 2 at First Lutheran Church in Astoria. He is the son of Mr. and Mrs. Dennis Goosen of Seattle.

Miss Tetlow is a 1975 graduate of Astoria High School and a 1979 nursing graduate of the University of Oregon Health Sciences Center in Portland. She is employed at the health sciences center as a nurse in the obstetrics labor and delivery room.

Goosen is a 1975 graduate of Klamath Falls Union High School and is studying art at American River College in Sacramento, Calif.

Carrie Tetlow, Duane Goosen

**The Daily Astorian**
**Astoria, Oregon**

**Wednesday, July 23, 1980—page 24**

# Tetlow—Goosen

Carrie Marie Tetlow of Portland and Duane Louis Goosen of Sacramento, Calif., were married recently in a single-ring ceremony at Astoria's First Lutheran Church.

The Rev. Chester Johnson officiated at the wedding.

The bride is the daughter of Mr. and Mrs. William Tetlow of Astoria. Parents of the bridegroom are Mr. and Mrs. Dennis Goosen of Seattle.

Given in marriage by her father, the bride wore a full-length gown of white Qiana with a cathedral-length train trimmed in lace. The dress's bodice and sleeves were accented with inset lace and covered buttons. Her mantilla-style veil was trimmed in matching lace.

The bride carried a white Bible tied with white ribbon in a bouquet of baby's breath and satin roses. Her mother carried the same Bible in her wedding.

The bride's honor attendant was Marcia Sterling of Hubbard. Bridesmaids were the bride's sisters, Jody Tetlow of Portland and Sally Tetlow of Tacoma, Wash. Candlelighters were Georgina Goosen and Kathy Bielenberg, both of Portland.

Best man was Michael Alvarado of Waldport. Ushers were the bride's brother, Tom Tetlow of Astoria, and Keith Riutta of Portland. John Tetlow was program attendant.

Organist for the ceremony was Mrs. Ron Osmus. The bridegroom's sister, Georgina Goosen, played the flute and Tim Gubich of Seattle sang "Longer" by Dan Fogelberg, "The Wedding Prayer" and "The Lord's Prayer." Tom Tetlow read the Bible.

A buffet reception at the bride's parents' home followed the ceremony. The couple honeymooned on the Oregon and California coasts.

The bride is a graduate of Astoria High School and the University of Oregon Health Sciences Center School of Nursing in Portland. The bridegroom graduated from Klamath Falls High School and is attending American River College.

The couple is at home in Sacramento, Calif.

**The Daily Astorian**
**Astoria, Oregon**

**Monday, December 22, 1980—page 19**

*Scott Wright, Jody Tetlow*

# *Tetlow—Wright*

Mr. and Mrs. William Tetlow of Astoria announced the engagement of their daughter, Jody Ann, to Scott Wright at a recent family dinner at a Portland restaurant.

Miss Tetlow is a 1973 graduate of Astoria High School and a 1977 graduate of Oregon Health Sciences University School of Nursing. She is working at Doernbecher Memorial Hospital for children in Portland.

Wright, originally from Ohio, is a graduate of DePauw University in Greencastle, Ind., and Ohio University in Athens, Ohio. He is a history teacher at Westside Christian High School and a financial planner for Waddell and Reed in Portland.

An April 10 wedding in Beaverton is planned.

**The Daily Astorian**
**Astoria, Oregon**

**Thursday, February 25, 1982—page 7**

# Jody Ann Tetlow Wright

# Family Group Sheet



| Husband | Scott Dickman Wright | | | |
|---|---|---|---|---|
| Born | 5 Dec 1951 | Lima, Allen Co., OH | | |
| Father | Paul Wright ( - ) | | Mother | Janice Ann ( - ) |
| Married | 10 Apr 1982 | Beaverton, Washington Co., OR | | |
| **Wife** | **Jody Ann Tetlow** | | | |
| Born | 9 Dec 1954 | Astoria, Clatsop Co., OR | | |
| Father | William Edward Tetlow (1928- ) | | Mother | Marlene Ann Harris (1932- ) |

| Children | | | |
|---|---|---|---|
| 1 | M | **Joel Wright** | |
| Born | | 9 May 1985 | Portland, Multnomah Co., OR |
| 2 | F | **Bethany Ann Wright** | |
| Born | | 14 Aug 1989 | Portland, Multnomah Co., OR |

*Scott Wright, Jody Tetlow*

# *Tetlow—Wright*

Mr. and Mrs. William Tetlow of Astoria announced the engagement of their daughter, Jody Ann, to Scott Wright at a recent family dinner at a Portland restaurant.

Miss Tetlow is a 1973 graduate of Astoria High School and a 1977 graduate of Oregon Health Sciences University School of Nursing. She is working at Doernbecher Memorial Hospital for children in Portland.

Wright, originally from Ohio, is a graduate of DePauw University in Greencastle, Ind., and Ohio University in Athens, Ohio. He is a history teacher at Westside Christian High School and a financial planner for Waddell and Reed in Portland.

An April 10 wedding in Beaverton is planned.

**The Daily Astorian**
**Astoria, Oregon**

**Thursday, February 25, 1982—page 7**

# Tetlow—Goosen

Carrie Marie Tetlow of Portland and Duane Louis Goosen of Sacramento, Calif., were married recently in a single-ring ceremony at Astoria's First Lutheran Church.

The Rev. Chester Johnson officiated at the wedding.

The bride is the daughter of Mr. and Mrs. William Tetlow of Astoria. Parents of the bridegroom are Mr. and Mrs. Dennis Goosen of Seattle.

Given in marriage by her father, the bride wore a full-length gown of white Qiana with a cathedral-length train trimmed in lace. The dress's bodice and sleeves were accented with inset lace and covered buttons. Her mantilla-style veil was trimmed in matching lace.

The bride carried a white Bible tied with white ribbon in a bouquet of baby's breath and satin roses. Her mother carried the same Bible in her wedding.

The bride's honor attendant was Marcia Sterling of Hubbard. Bridesmaids were the bride's sisters, Jody Tetlow of Portland and Sally Tetlow of Tacoma, Wash. Candlelighters were Georgina Goosen and Kathy Bielenberg, both of Portland.

Best man was Michael Alvarado of Waldport. Ushers were the bride's brother, Tom Tetlow of Astoria, and Keith Riutta of Portland. John Tetlow was program attendant.

Organist for the ceremony was Mrs. Ron Osmus. The bridegroom's sister, Georgina Goosen, played the flute and Tim Gubich of Seattle sang "Longer" by Dan Fogelberg, "The Wedding Prayer" and "The Lord's Prayer." Tom Tetlow read the Bible.

A buffet reception at the bride's parents' home followed the ceremony. The couple honeymooned on the Oregon and California coasts.

The bride is a graduate of Astoria High School and the University of Oregon Health Sciences Center School of Nursing in Portland. The bridegroom graduated from Klamath Falls High School and is attending American River College.

The couple is at home in Sacramento, Calif.

**The Daily Astorian**
**Astoria, Oregon**

**Monday, December 22, 1980—page 19**

# Carrie Marie Tetlow Goosen

# Family Group Sheet



| | | | | |
|---|---|---|---|---|
| **Husband** | **Duane Goosen** | | | |
| Father | Dennis Goosen ( - ) | | Mother | Florene ( - ) |
| Married | 1980 | Astoria, Clatsop Co., OR | | |
| **Wife** | **Carrie Marie Tetlow** | | | |
| Born | 30 Jan 1957 | Eugene, Lane Co., OR | | |
| Father | William Edward Tetlow (1928- ) | | Mother | Marlene Ann Harris (1932- ) |
| **Children** | | | | |
| 1 | M | **Matthew Edward Goosen** | | |
| Born | | Sacramento, Sacramento Co., CA | | |
| 2 | M | **Trevor Zackary Goosen** | | |
| Born | 18 Apr 1986 | Sacramento, Sacramento Co., CA | | |

## ONA District 9 honors students

# Two awarded nursing scholarships

Oregon Nurses' Association District 9 has awarded $300 nursing education scholarships to two Astoria women.

Winners of the educational grants are Carrie Tetlow and Mary Abrahamson, student nurses.

Miss Tetlow, 21, is the daughter of Mr. and Mrs. William Tetlow of Astoria and is a senior at the University of Oregon Health Sciences Center in Portland.

A 1975 graduate of Astoria High School, Miss Tetlow returns to school this week. She hopes to enter the obstetrical nursing field and to earn a midwife certificate.

Miss Abrahamson, 25, is a senior at the University of Portland School of Nursing. She is a 1971 graduate of Astoria High School and the daughter of Viola Abrahamson of Seaside. Like Miss Tetlow, Miss Abrahamson wants to enter the obstetrical nursing field.

The scholarships are awarded on the basis of ability, aptitude, character, determination and need to persons accepted by an accredited school of nursing. To be eligible, the applicant must be a resident of Clatsop County.

ONA District 9 has about 90 members in Clatsop County. The district has been awarding nursing education scholarships for several years.

Carrie Tetlow

The Daily Astorian
Astoria, Oregon

Tuesday, September 26, 1978—page 7

# Tetlow—Goosen

Carrie Marie Tetlow, daughter of Mr. and Mrs. William Tetlow of Astoria, and Duane Goosen will be married Aug. 2 at First Lutheran Church in Astoria. He is the son of Mr. and Mrs. Dennis Goosen of Seattle.

Miss Tetlow is a 1975 graduate of Astoria High School and a 1979 nursing graduate of the University of Oregon Health Sciences Center in Portland. She is employed at the health sciences center as a nurse in the obstetrics labor and delivery room.

Goosen is a 1975 graduate of Klamath Falls Union High School and is studying art at American River College in Sacramento, Calif.

Carrie Tetlow, Duane Goosen

**The Daily Astorian**
**Astoria, Oregon**

**Wednesday, July 23, 1980—page 24**

# Tetlow—Goosen

Carrie Marie Tetlow of Portland and Duane Louis Goosen of Sacramento, Calif., were married recently in a single-ring ceremony at Astoria's First Lutheran Church.

The Rev. Chester Johnson officiated at the wedding.

The bride is the daughter of Mr. and Mrs. William Tetlow of Astoria. Parents of the bridegroom are Mr. and Mrs. Dennis Goosen of Seattle.

Given in marriage by her father, the bride wore a full-length gown of white Qiana with a cathedral-length train trimmed in lace. The dress's bodice and sleeves were accented with inset lace and covered buttons. Her mantilla-style veil was trimmed in matching lace.

The bride carried a white Bible tied with white ribbon in a bouquet of baby's breath and satin roses. Her mother carried the same Bible in her wedding.

The bride's honor attendant was Marcia Sterling of Hubbard. Bridesmaids were the bride's sisters, Jody Tetlow of Portland and Sally Tetlow of Tacoma, Wash. Candlelighters were Georgina Goosen and Kathy Bielenberg, both of Portland.

Best man was Michael Alvarado of Waldport. Ushers were the bride's brother, Tom Tetlow of Astoria, and Keith Riutta of Portland. John Tetlow was program attendant.

Organist for the ceremony was Mrs. Ron Osmus. The bridegroom's sister, Georgina Goosen, played the flute and Tim Gubich of Seattle sang "Longer" by Dan Fogelberg, "The Wedding Prayer" and "The Lord's Prayer." Tom Tetlow read the Bible.

A buffet reception at the bride's parents' home followed the ceremony. The couple honeymooned on the Oregon and California coasts.

The bride is a graduate of Astoria High School and the University of Oregon Health Sciences Center School of Nursing in Portland. The bridegroom graduated from Klamath Falls High School and is attending American River College.

The couple is at home in Sacramento, Calif.

**The Daily Astorian**
**Astoria, Oregon**

**Monday, December 22, 1980—page 19**

# Sally Elise Tetlow

# Tetlow—Goosen

Carrie Marie Tetlow of Portland and Duane Louis Goosen of Sacramento, Calif., were married recently in a single-ring ceremony at Astoria's First Lutheran Church.

The Rev. Chester Johnson officiated at the wedding.

The bride is the daughter of Mr. and Mrs. William Tetlow of Astoria. Parents of the bridegroom are Mr. and Mrs. Dennis Goosen of Seattle.

Given in marriage by her father, the bride wore a full-length gown of white Qiana with a cathedral-length train trimmed in lace. The dress's bodice and sleeves were accented with inset lace and covered buttons. Her mantilla-style veil was trimmed in matching lace.

The bride carried a white Bible tied with white ribbon in a bouquet of baby's breath and satin roses. Her mother carried the same Bible in her wedding.

The bride's honor attendant was Marcia Sterling of Hubbard. Bridesmaids were the bride's sisters Jody Tetlow of Portland and Sally Tetlow of Tacoma, Wash. Candlelighters were Georgina Goosen and Kathy Bielenberg, both of Portland.

Best man was Michael Alvarado of Waldport. Ushers were the bride's brother, Tom Tetlow of Astoria, and Keith Riutta of Portland. John Tetlow was program attendant.

Organist for the ceremony was Mrs. Ron Osmus. The bridegroom's sister, Georgina Goosen, played the flute and Tim Gubich of Seattle sang "Longer" by Dan Fogelberg, "The Wedding Prayer" and "The Lord's Prayer." Tom Tetlow read the Bible.

A buffet reception at the bride's parents' home followed the ceremony. The couple honeymooned on the Oregon and California coasts.

The bride is a graduate of Astoria High School and the University of Oregon Health Sciences Center School of Nursing in Portland. The bridegroom graduated from Klamath Falls High School and is attending American River College.

The couple is at home in Sacramento, Calif.

The Daily Astorian
Astoria, Oregon

Monday, December 22, 1980—page 19

# Thomas Edward Tetlow

# Family Group Sheet



| Husband | Thomas Edward Tetlow | | | |
|---|---|---|---|---|
| Born | 16 Oct 1960 | Astoria, Clatsop Co., OR | | |
| Father | William Edward Tetlow (1928- ) | | Mother | Marlene Ann Harris (1932- ) |
| Married | 30 Nov 1996 | Astoria, Clatsop Co., OR | | |
| **Wife** | **Lori Ann Perry** | | | |
| Father | David William Perry ( - ) | | Mother | Winifred Leona ( - ) |

| Children | | | |
|---|---|---|---|
| 1 | F | **Cammy Perry Tetlow** | |
| Born | | 18 May 1998 | Astoria, Clatsop Co., OR |
| 2 | F | **Claire Elise Tetlow** | |
| Born | | 30 Nov 2000 | Astoria, Clatsop Co., OR |
| 3 | F | **Erin Elizabeth Tetlow** | |
| Born | | 30 Nov 2000 | |

# Tetlow—Goosen

Carrie Marie Tetlow of Portland and Duane Louis Goosen of Sacramento, Calif., were married recently in a single-ring ceremony at Astoria's First Lutheran Church.

The Rev. Chester Johnson officiated at the wedding.

The bride is the daughter of Mr. and Mrs. William Tetlow of Astoria. Parents of the bridegroom are Mr. and Mrs. Dennis Goosen of Seattle.

Given in marriage by her father, the bride wore a full-length gown of white Qiana with a cathedral-length train trimmed in lace. The dress's bodice and sleeves were accented with inset lace and covered buttons. Her mantilla-style veil was trimmed in matching lace.

The bride carried a white Bible tied with white ribbon in a bouquet of baby's breath and satin roses. Her mother carried the same Bible in her wedding.

The bride's honor attendant was Marcia Sterling of Hubbard. Bridesmaids were the bride's sisters, Jody Tetlow of Portland and Sally Tetlow of Tacoma, Wash. Candlelighters were Georgina Goosen and Kathy Bielenberg, both of Portland.

Best man was Michael Alvarado of Waldport. Ushers were the bride's brother, Tom Tetlow of Astoria, and Keith Riutta of Portland. John Tetlow was program attendant.

Organist for the ceremony was Mrs. Ron Osmus. The bridegroom's sister, Georgina Goosen, played the flute and Tim Gubich of Seattle sang "Longer" by Dan Fogelberg, "The Wedding Prayer" and "The Lord's Prayer." Tom Tetlow read the Bible.

A buffet reception at the bride's parents' home followed the ceremony. The couple honeymooned on the Oregon and California coasts.

The bride is a graduate of Astoria High School and the University of Oregon Health Sciences Center School of Nursing in Portland. The bridegroom graduated from Klamath Falls High School and is attending American River College.

The couple is at home in Sacramento, Calif.

**The Daily Astorian**
**Astoria, Oregon**

**Monday, December 22, 1980—page 19**

# John Zacharia Tetlow

# Family Group Sheet



| Husband | John Zacharia Tetlow | | | |
|---|---|---|---|---|
| Born | 30 Jul 1970 | Astoria, Clatsop Co., OR | | |
| Father | William Edward Tetlow (1928- ) | | Mother | Marlene Ann Harris (1932- ) |
| Married | 1997 | Seoul, Korea | | |
| **Wife** | **In Sook** | | | |
| Born | 13 Oct 1969 | Seoul, Korea | | |
| **Children** | | | | |
| 1 | F | **Emma Marie Tetlow** | | |
| Born | 12 Sep 2002 | Madison, Dane Co., WI | | |

# Tetlow—Goosen

Carrie Marie Tetlow of Portland and Duane Louis Goosen of Sacramento, Calif., were married recently in a single-ring ceremony at Astoria's First Lutheran Church.

The Rev. Chester Johnson officiated at the wedding.

The bride is the daughter of Mr. and Mrs. William Tetlow of Astoria. Parents of the bridegroom are Mr. and Mrs. Dennis Goosen of Seattle.

Given in marriage by her father, the bride wore a full-length gown of white Qiana with a cathedral-length train trimmed in lace. The dress's bodice and sleeves were accented with inset lace and covered buttons. Her mantilla-style veil was trimmed in matching lace.

The bride carried a white Bible tied with white ribbon in a bouquet of baby's breath and satin roses. Her mother carried the same Bible in her wedding.

The bride's honor attendant was Marcia Sterling of Hubbard. Bridesmaids were the bride's sisters, Jody Tetlow of Portland and Sally Tetlow of Tacoma, Wash. Candlelighters were Georgina Goosen and Kathy Bielenberg, both of Portland.

Best man was Michael Alvarado of Waldport. Ushers were the bride's brother, Tom Tetlow of Astoria, and Keith Riutta of Portland. John Tetlow was program attendant.

Organist for the ceremony was Mrs. Ron Osmus. The bridegroom's sister, Georgina Goosen, played the flute and Tim Gubich of Seattle sang "Longer" by Dan Fogelberg, "The Wedding Prayer" and "The Lord's Prayer." Tom Tetlow read the Bible.

A buffet reception at the bride's parents' home followed the ceremony. The couple honeymooned on the Oregon and California coasts.

The bride is a graduate of Astoria High School and the University of Oregon Health Sciences Center School of Nursing in Portland. The bridegroom graduated from Klamath Falls High School and is attending American River College.

The couple is at home in Sacramento, Calif.

**The Daily Astorian**
**Astoria, Oregon**

**Monday, December 22, 1980—page 19**

# Sarah (Sadie) Tetlow Thomas

# Family Group Sheet



| Husband | Edward Benjamin Thomas | | |
|---|---|---|---|
| Born | 30 May 1891 | Marshall, Saline Co., MO | |
| Father | Jesse William Thomas (1860-1914) | Mother | Zuda Gardner (1869-1948) |
| Married | 11 Aug 1913 | St Mary's Church, Astoria, Clatsop Co., OR | |
| **Wife** | **Sarah (Sadie) Tetlow** | | |
| Born | 14 Apr 1895 | Highwood, Lake Co., IL | |
| Died | 29 Aug 1984 | Mount Angel, Marion Co., OR | |
| Buried | 31 Aug 1984 | Mount Calvalry Cemetery, Portland, Multnomah Co., OR | |
| Father | Zachariah Tetlow (1863-1926) | Mother | Maria Curley (1867-1909) |

## Children

| 1 | F | **Viola Thomas** | |
|---|---|---|---|
| Born | | Abt 1915 | |
| Spouse | | Robert Sims ( - ) | Jun 1935, Dayton, Yamhill Co., OR |
| **2** | **F** | **Edwina Isabelle (Pauline) Thomas** | |
| Born | | 21 Aug 1916 | Warrenton, Clatsop Co., OR |
| Spouse | | Gordon Francis Prouty (1915-1979) | 18 Apr 1936, Astoria, Clatsop Co., OR |
| **3** | **F** | **Jesse Thomas** | |
| Born | | Abt 1918 | |
| Spouse | | Alexander George Van Wienen (1914-1995) | |

Do you Need a Bookeeper, Stenographer or Office Assistant of any kind? Telephone—

**ASTORIA BUSINESS COLLEGE** No Charge Tel. 390

Elks' Bld'g, 11th & Exchange. See inside Back Cover



Sullivan Samuel, clam digger Warrenton Clam Co
Sullivan T L, clam digger Warrenton Clam Co
Swartz Samuel S, clam digger Warrenton Clam Co
Tagg James, farmer
Tagg Wm, farmer
Tetlow Allen, electrician
Tetlow Sadie M, clam cleaner Warrenton Clam Co
Tetlow Zachariah, plumber
Tetlow Zachariah Jr, clam digger Warrenton Clam Co
Thomas Charles, weigher Lighthouse Packing Co
Thomas Mrs Zuda, weigher Lighthouse Packing Co
Townsend John W
Townsend Leona, clam cleaner Warrenton Clam Co
Townsend Lu, clam cleaner Warrenton Clam Co
Trine Frank, watchman Smiley-Lampert Lbr Co
Trine Thomas V, restaurant
Tucker Theodore L, bridge tender
Uptegrove Wm V (Ida), carpenter
Vahlsing L H, clam digger
Vahlsing Martha, weigher Lighthouse Packing Co
Vannice Hazel, clerk G C Barlow
Vannice Roy, teamster
Vannice Samuel, student
Vimont Charles J, laborer
Vimont Elizabeth T, student
Wallingford J W (May), teamster
Ward John, laborer
Warren Adeline (wid P C)
Warren Frank M
Warren George W (Florence E), vice-pres Astoria National Bank (Astoria), stock raiser

**WARRENTON CLAM CO,** Asvaldur Sigurdson Mngr, (See adv)

Warrenton Development League, G C Barlow pres, Frank M. Warren vice-pres, W P Horner sec, G T Moore treas

**CARL LAINE,** Astoria's Leading Merchant Tailor.

Prices Right, Clothes that will Fit. Satisfaction Guaranteed.

**311-14-15 Spexarth Bldg.** **Astoria**



Point Adams Life Saving Station, Oscar S Wicklund captain
Post Office, H McH Keck postmaster
Quinn Charles (Ida)
Quinn Joseph, teamster
Redmen's Hall
Robbins Shelby A (Mary)
Russell Berrimen (Hattie A)
Scovell Alvin, surfman U S L S
Segal Evelyn, teacher Hammond Public School
Shea Albert, bartender Cassutt & Eckmann
Simon Esther (wid Ivan)
Sjogren John, laborer
Sjogren John L (Albertina), carpenter
Smith Edward S, laborer
Smith Teck, laborer
Smith T J, carpenter
Spittle Frank, city attorney, res Astoria
Spokane Portland & Seattle Ry, Vivian L Mudd agt
Stoddard Wm
Storm Albert, laborer
Storm Helfred, clerk Mrs E M Lally
Storm Ida Mrs, confectionery and ice cream
Sorm Werner (Lena), clerk Mrs E M Lally
Swager Arthur F, bridge carpenter
Tetlow Sadie M
Tetlow Zachariah, plumber
Tetlow Zachariah Jr, clam digger
Thiessen Henry (Annie), clam digger
Thompson Charles F (Lillie), surfman U S L S
Thompson Winnifred, student
Tibbitts Theodore (Elsie), cook
Trouchet Francis (Theresa), soldier U S A
Vermillion Clyde O (Minnie), barber Fort Stevens
Vizina Damas, corporal U S A

# AFFIDAVIT FOR MARRIAGE LICENSE

STATE OF OREGON,
COUNTY OF CLATSOP, } ss.

Edward B. Thomas
AND
Sadie Petlow

Mary Coffey being duly sworn, deposes and says that She knows Sadie Petlow; that she is a resident of the County of Clatsop, State of Oregon; that she is over the age of 18 years, to-wit: about 18 4/12 years; that there is no legal impediment to the marriage of said Sadie Petlow, with Edward B Thomas a resident of Warrenton, Oregon, who is over the age of twenty-one years.

Sworn and subscribed before me, this 8th day of August A. D., 1913.

Miss Mary Coffey
Warrenton, Oregon

J C Clinton County Clerk.

By E G Gearhart Deputy.

# MARRIAGE CERTIFICATE

STATE OF OREGON,
COUNTY OF CLATSOP, } ss.

THIS IS TO CERTIFY, That the undersigned, a Catholic priest by authority of a License bearing date the 8th day of August, A. D. 1913 and issued by the County Clerk of the County of Clatsop, did on the 11th day of August, A. D. 1913, at ~~the house of~~ St. Mary's Church, in the County and State aforesaid, join in lawful wedlock Edward B. Thomas of the County of Clatsop, and State of Oregon, and Sadie Tetlow of the County of Clatsop and State of Oregon, with their mutual assent, in the presence of Allen N. Tetlow and Anna Bosshart witnesses.

Witness my hand John Waters
Pastor St. Mary's Church
Astoria Ore

Recorded August 11th 1913

J. C. Linton County Clerk.

By A. M. Salvon Deputy.

# Records for SARAH (SADIE) TETLOW are continued in

# THOMAS FAMILY BOOK

# May/Mary Josephine Tetlow Sims

*May Tetlow*

L. A. LARSEN STEAMSHIP AGENCY, REAL ESTATE AND INSURANCE AGENT
FARMS, HOMES, MILLS, GRASS AND TIMBER LAND
FIRE INSURANCE, LIFE INSURANCE, SURETY BONDS
DEEDS MADE AND ACKNOWLEDGEMENTS TAKEN
Office: No. 172 Tenth Street Res. Tel. 642-R ASTORIA, OREGON



Swartz W G, laborer
Tanner Charles, lab Hammond Lbr Co
Tetlow Anna H Mrs
Tetlow May, clk G C Barlow
Thomas Edward B (Sarah), frmn G N Pac S S Co
Townsend John W
Townsend Leona, pkr Warrenton Clam Co
Townsend Lulu, cleaner Warrenton Clam Co
Trine Frank, watchman
Trine Thomas V
Tucker Theodore L (Myrtle), sealer Star Packing Co
Van Houser Elizabeth Mrs, pkr Star Packing Co
Vannice Hazel, clk Postoffice
Vannice Roy, teamster
Vannice Sophia (wid Samuel)
Vimont Charles J, street contr
Vimont Elizabeth T, pkr Warrenton Clam Co
Wallingford J W (May), mngr West Side Fuel & Supply Co
Walton John T (Grace), frmn Warrenton Clay Co
Warren Adeline (wid P C)
**WARREN FRANK M (Daisy), Mayor, Real Estate and Investments (See Left Bottom Lines)**
Warren George W (Florence E), pres Warrenton Clay Co, pres Astoria National Bank (Astoria)
Warren Marian
Warren Sarah E (wid D K)
Warrenton City Hall
Warrenton Clam Co, Fred Sigurdson mngr
Warrenton Clay Co, George W Warren pres, G Clifford Barlow sec, Warren Overpack mngr
Warrenton Commercial Club, C T Diamond pres, E H Flagg vice-pres, W C Wickline treas, G Clifford Barlow sec
Warrenton Grocery & Butcher Co, V H Coffey mngr, general mdse and meats
Warrenton News The (Weekly), E H Flagg editor and publr, issued Thursdays
Warrenton Public School, Joseph T Lee prin, A M Hayden, Myrtle Copenhaver, Alma Baker, Blanche Moore tchrs
Warrenton Transportation Co (F B Sigurdson)

The Enamel Bake Ovens
J. C. WARNOCK
Expert in All Lines of Enameling
Automobiles, Hoods, Fenders, Lamps, Etc.
504 Burnside St. MOTORCYCLES AND BICYCLES Portland, Oregon

**Hospital Admissions.**

A. N. Eshler, 542 Bond, medical attention.

J. A. Griffith, Woodland, Wn., appendicitis.

Z. Tetlow, Hammond, medical attention.

Miss Tilda Sirnio, 1371 Franklin, medical attention.

Gus Bodine, 133 Astor, medical attention.

George Erceg, Portland, medical attention.

K. A. Koskela, Deep River, Wn., medical attention.

John McNally, Deep River, Wn., medical attention.

# OBITUARY

**Zachariah Tetlow.**

Funeral services for Zachariah Tetlow, 63, who died at St. Mary's hospital yesterday, following a short illness, will be held from the chapel of Ocean View cemetery Wednesday afternoon at 2 o'clock. Interment will be in Ocean View cemetery beside the body of his wife, who passed away some years ago. The remains will lie in state at the Pohl & Gilbaugh parlors this afternoon. Mr. Tetlow was a resident of Fort Stevens for 23 years and came to this country from Lancashire, England. Mr. Tetlow is survived by two sons, Zach Tetlow of Astoria, and Allen Tetlow of Warrenton, and two daughters, Mrs. Sara Thomas of Astoria, and Mrs. May Sims of Portland. He was a member of Nekanakum lodge, Knights of Pythias, who will have charge of the funeral.

**The Morning Astorian**
**Astoria, Oregon**
**Tuesday, June 15, 1926--page 4**

# HAMMOND

MRS. W. C. BALLHORN,
Correspondent.

Coming as a shock to the residents of Hammond and Fort Stevens, was the sudden death of Zack Tetlow Sr., who passed away Monday morning, June 14, in Astoria, at St. Mary's hospital. Mr. Tetlow has been a resident of Hammond for the past 23 years and leaves many friends to mourn his loss. Since coming to Hammond Mr. Tetlow has held a government job at Fort Stevens in the capacity of post plumber. Mr. Tetlow was a member of the Knights of Pythias lodge for 27 years, transferring from Chicago to the Point Adams lodge at Hammond, where he was an active member holding the rank of past chancellor commander. He leaves to mourn his loss two sons and two daughters. Allen Tetlow of Warrenton, Zack Tetlow of Astoria, Mrs. Sadie Thomas of Astoria and Mrs. May Sims of Portland. Funeral services were held Wednesday at the Ocean View chapel. The Point Adams lodge Knights of Pythias having charge of the funeral.

**The Morning Astorian**
**Astoria, Oregon**
**Thursday, June 17, 1926--page 2**

# Thomas-Hurd Rites Said At Nine O'Clock

In a 9 o'clock ceremony solemnized in the St. Mary's Catholic church this morning, Miss Jessie Thomas, daughter of Mr. and Mrs. E. B. Thomas of this city, became the bride of Luke Hurd, son of Mr. and Mrs. L. Hurd of Portland. The Rev. John Laidlaw read the service before the altar decked with pink and white snapdragons, with members of the family and close friends present.

The bride wore a delphinium blue dressmaker suit, with dusty rose and beige accessories and an orchid corsage.

Miss Patricia Prouty was the bride's only attendant, and wore a powder green dressmaker suit and a corsage of gardenias.

Andrew O'Neil of Portland acted as best man for Mr. Hurd.

Preceeding the ceremony Miss Marcella Malagamba sang "Ave Marie" accompanied by Mrs. A. J. Antonich, who also played the wedding march.

A wedding breakfast at the Astoria hotel followed the service. Covers were laid at the table centered with a large wedding cake and white spring flowers for Dr. and Mrs. Burl Betzer, Mr. and Mrs. Wendel Weddle, Mrs. W. H. Sims, Miss Doris Sims, Mr. and Mrs. L. Hurd, Andrew O'Neil, and James Fairweather, all of Portland, Mrs. A. H. Tetlow and Miss Mary Anna Bosshart of Warrenton, Mr. and Mrs. E. B. Thomas, Mrs. Jack Tetlow, Miss Patricia Prouty, Gordon Prouty, The Rev. John Laidlaw, and the bride and groom.

After a short wedding trip to Seattle, Mr. and Mrs. Hurd will reside in Corvallis.

**The Evening Astorian-Budget**
**Astoria, Oregon**
**Saturday, May 4, 1940--page 5**

# Ex-Dock Foreman At Astoria Port Dies in Hospital

Zachariah Thomas Tetlow, dock foreman at the Port of Astoria and a resident of the Lower Columbia area for 54 years, died Thursday afternoon in a local hospital where he was taken the day before. Tetlow, who was 63, was taken ill December 22 while visiting with a son and his family in Spokane. He was hospitalized upon his arrival back in Astoria Wednesday.

A native of Highland Park, Ill., where he was born February 9, 1893, Tetlow came to Fort Stevens with his parents, the late Joel and Maria Tetlow, at the age of nine. He attended school and grew to manhood in Hammond and as a young man, followed in his father's footsteps as a civil service employee at Fort Stevens.

During World War I, he served in the Navy from 1917 to 1919 and after being discharged from the service, returned to work at the fort. He began his employment at the Port of Astoria in 1922 and had since worked there, mostly in a supervisory capacity.

Tetlow was for many years keenly interested in Scouting and was active in the movement in several executive capacities. He was a long time member of the local American Legion post and the Forty and Eight; was a president of the Trails End Gem and Mineral club and was a member of the Supercargoes and Checkers union.

Surviving are his wife, the former Ragna Elsie Onsaker, to whom he was married in Astoria on August 20, 1921 and who now resides at the family home at 818 Glasgow avenue; three sons, Robert, Berkeley, Calif.; Roger, Spokane, and William Tetlow, a student at the University of Oregon, Eugene; a brother, Allan Tetlow, Warrenton; two sisters, Mrs. Ed (Sarah) Thomas, Astoria, and Mrs. Mary Sims, Portland, and seven grandchildren.

Details of services which are to be held Monday afternoon, will be announced by the Hughes-Ransom mortuary.

**The Astorian-Budget**
**Astoria, Oregon**
**Friday, December 28, 1956--page 2**

**ALLEN HAROLD TETLOW**

Allen Harold Tetlow, 73, who died at his home in Warrenton, Tuesday morning, was born in Pullman, a suburb of Chicago, on June 24, 1888. He received his education in Pullman.

As a young man he came to Hammond, Ore., where he was employed by the U.S. Engineer Corps at Fort Stevens and later was engineer on the U.S. Survey Boat, George H. Mendell for many years. In 1929 he was employed by the Prouty Lumber company as their engineer and continued in this capacity until 1953 when the mill closed and he retired.

He was a member of the St. Francis de Sales Catholic church of Hammond and the Sawmill and Timber Workers Union—Local No. 603.

On April 14, 1914, he was married to Anna Bosshart in Tacoma, Wash. She survives him and resides at the family home, 555 S Main, Warrenton. Also surviving are two sisters, Mrs. E. B. (Sarah) Thomas, Astoria; and Mrs. Mary Sims, Portland; four grand children, and numerous nieces and nephews.

Information regarding services, which will be held from St. Francis de Sales Catholic church, Hammond, Friday at 10 a.m., will be announced by the Hughes-Ransom mortuary, where the recitation of the rosary will be held Thursday at 8:30 p.m.

**The Daily Astorian**
**Astoria, Oregon**
**Wednesday, May 23, 1962--page 2**